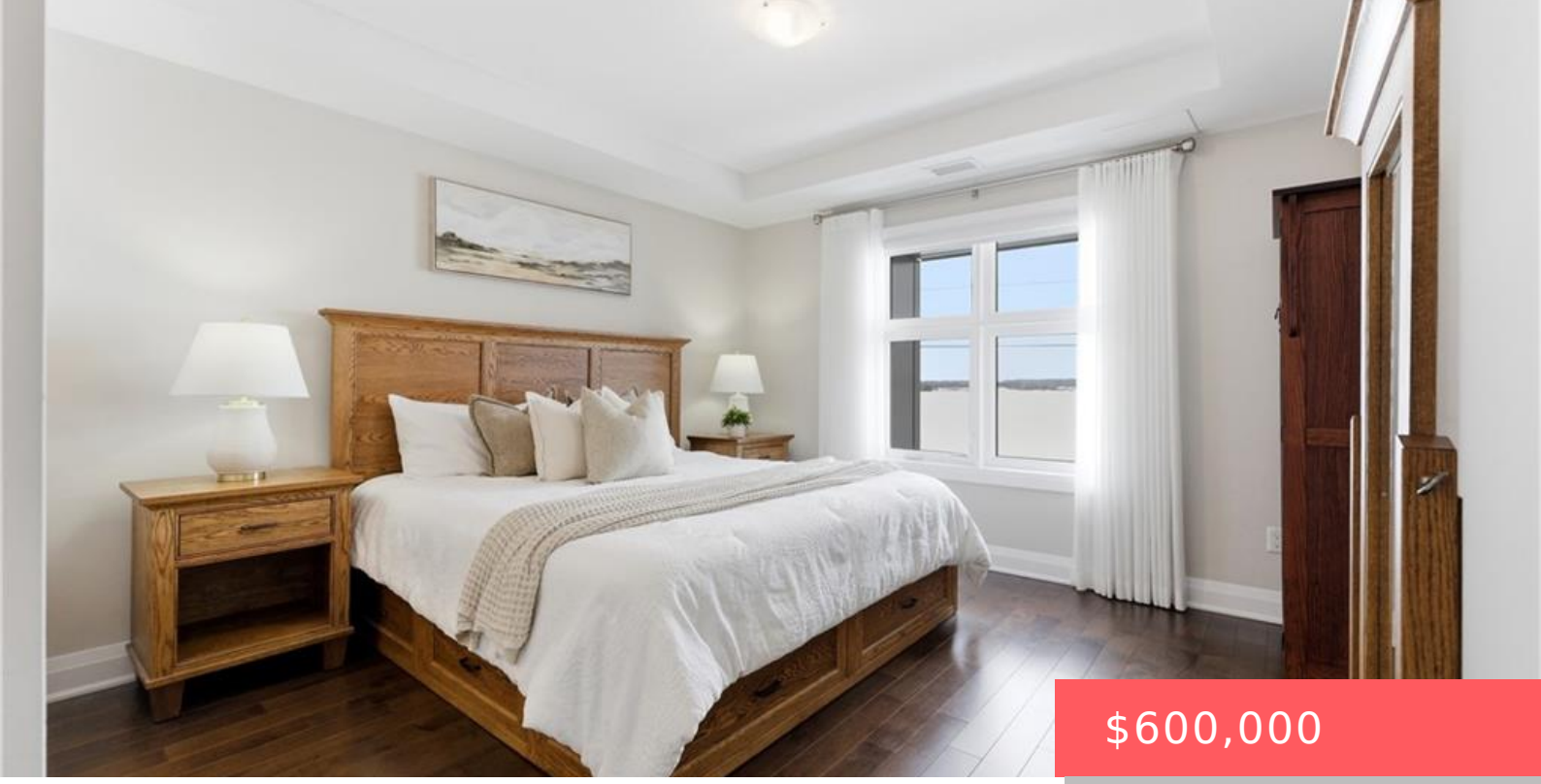

$600,000

247 GREY SILO RD #301, WATERLOO, ON N2K 0G7, CANADA

https://krealtypros.com

- 2 beds
- 2 baths
- Condo/Apt Unit
- Residential
- Active
- 1112 sq ft

Welcome to Unit 306 at 247 Grey Silo Road in Waterloo's prestigious Carriage Crossing neighbourhood. Enjoy luxury living in this bright and spacious condo, offering over 1,100 sq. ft. of beautifully designed living space. This unit perfectly provides a functional, open-concept layout, ideal for daily life and entertaining. The modern kitchen is superb, equipped with […]

Building Details

Building Area Total: 1112 sq ft

Construction Materials: Brick Veneer

Roof: Flat

Covered Spaces: 1

Garage Spaces: 1

Amenities & Features

Water Source: Municipal

Architectural Style: 1 Storey/Apt

Sewer: Sewer (Municipal)

Waterfront Features: River/Stream

Interior Features: Elevator

Frontage Type: East

Patio & Porch Features: Open

Appliances: Water Heater, Water Softener, Dishwasher, Dryer, Microwave, Range Hood, Refrigerator, Stove, Washer

Exterior Features: Balcony

Cooling: Central Air

Heating: Electric Forced Air, Heat Pump