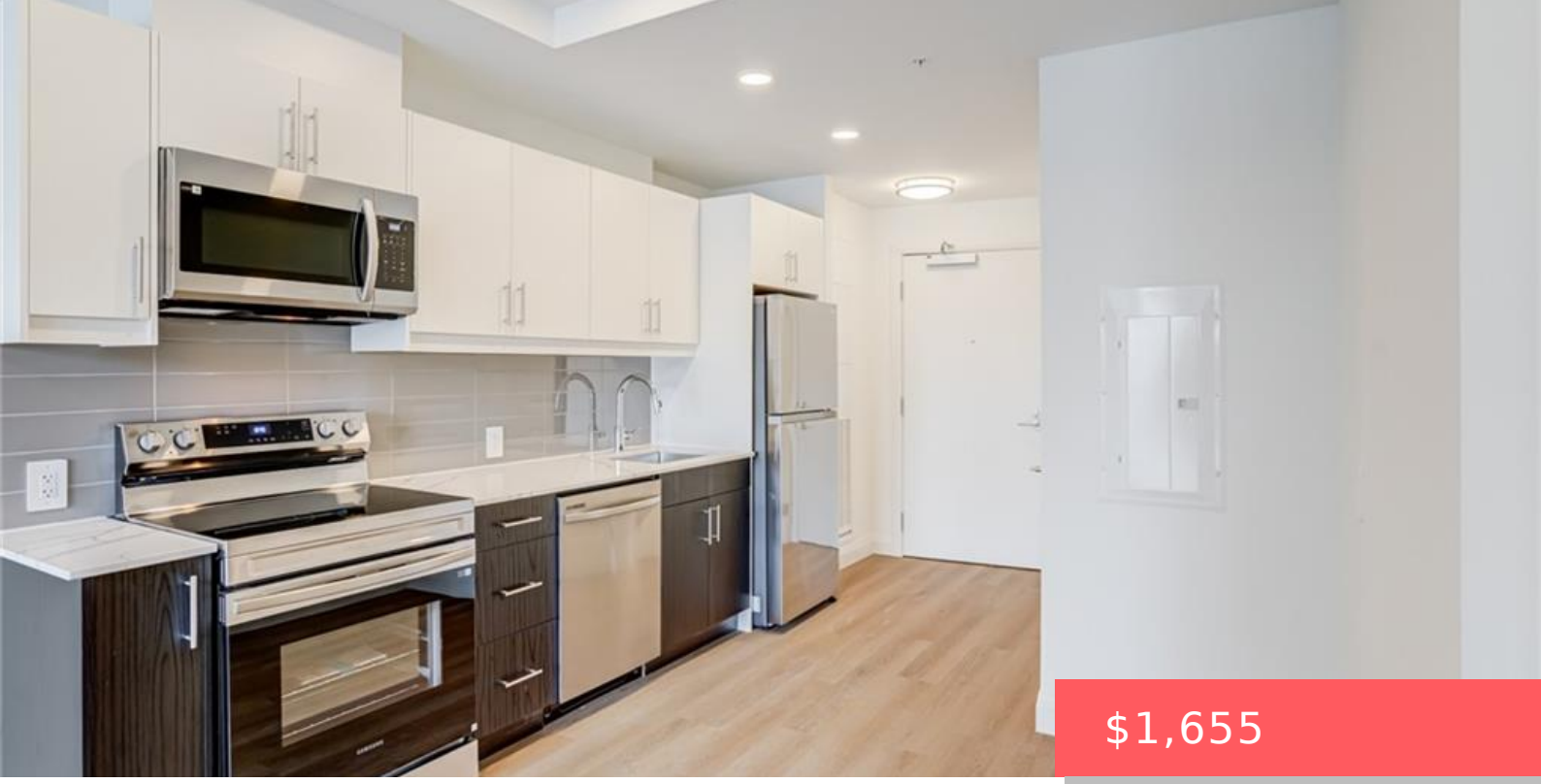

$1,655

- 1 bed
- 1 bath
- Condo/Apt Unit
- Residential Lease
- Active
- 568 sq ft

1333 WEBER ST E, KITCHENER, ON N2A 1C2, CANADA

https://krealtypros.com

DISCOVER WEBER YARDS — Kitchener’s newest 15-storey condominium! Now leasing BRAND NEW 1 & 2 BEDROOM SUITES, ready for immediate and spring occupancy. FIRST MONTH RENT FREE ON A 13-MONTH LEASE, plus FREE STORAGE LOCKER USE FOR ONE YEAR! Need extra space? Select suites include a den. Centrally located in Waterloo Region, you’ll enjoy quick […]

Building Details

Building Area Total: 568 sq ft

Construction Materials: Concrete, Stucco

Amenities & Features

Water Source: Municipal-Metered

Architectural Style: 1 Storey/Apt

Sewer: Sewer (Municipal)

Cooling: Central Air

Heating: Heat Pump

Frontage Type: South

Patio & Porch Features: Open

Appliances: Dishwasher, Dryer, Microwave, Refrigerator, Stove, Washer

Window Features: Window Coverings

Interior Features: Other

Furnished: Unfurnished