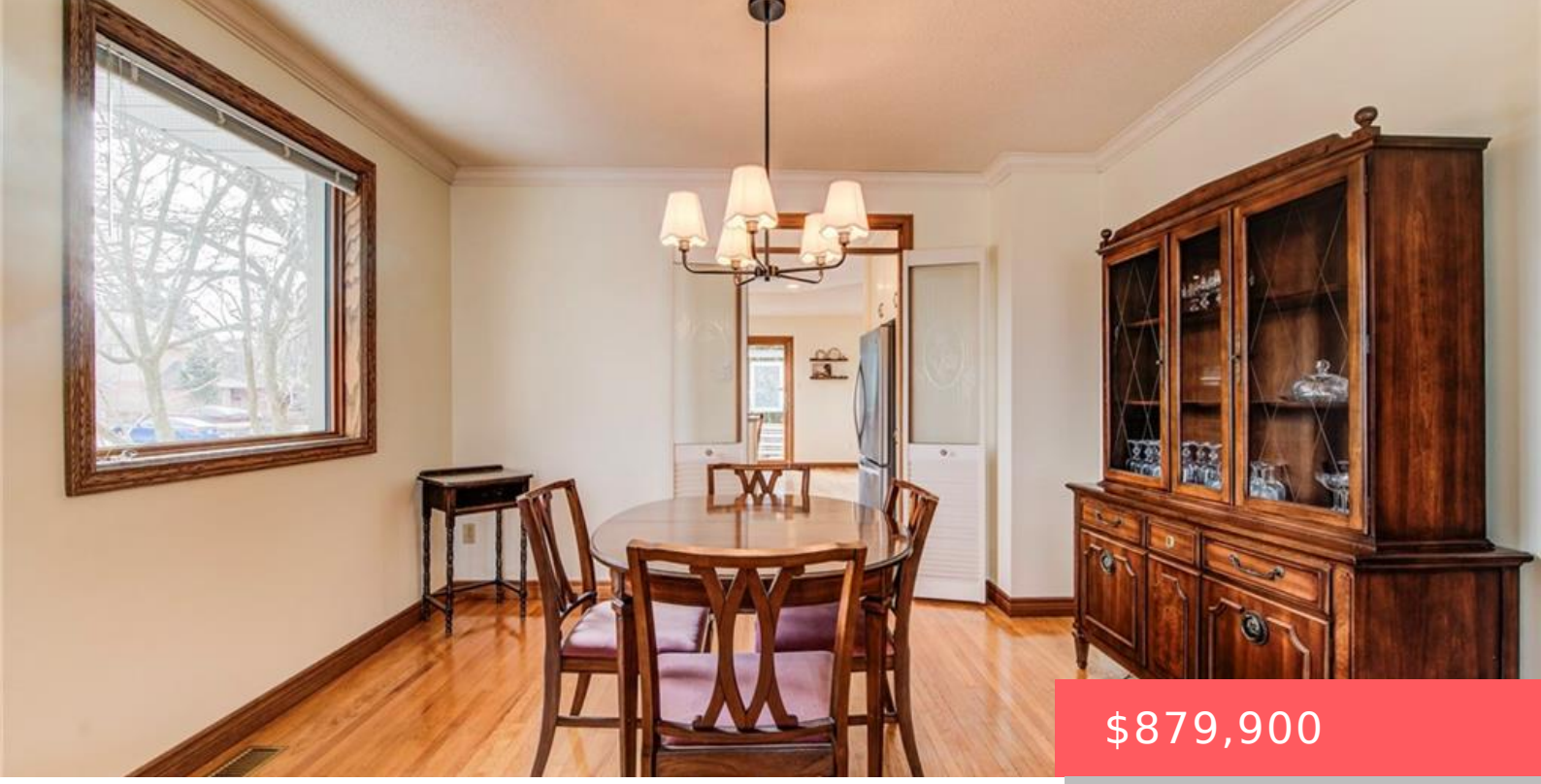

$879,900

478 WINSTON BLVD, CAMBRIDGE, ON N3C 3Y7, CANADA

https://krealtypros.com

- 3 beds
- 3 baths
- Single Family Residence
- Residential
- Active
- 1644.39 sq ft

Welcome to 458 Winston Blvd. This Executive-style Hespeler bungalow offers over 3,000 sq ft of finished living space, set on a large private lot and featuring a double car garage. From the moment you enter, you’re welcomed by wide hallways finished with engineered hardwood, creating an immediate sense of space and quality. The main floor […]

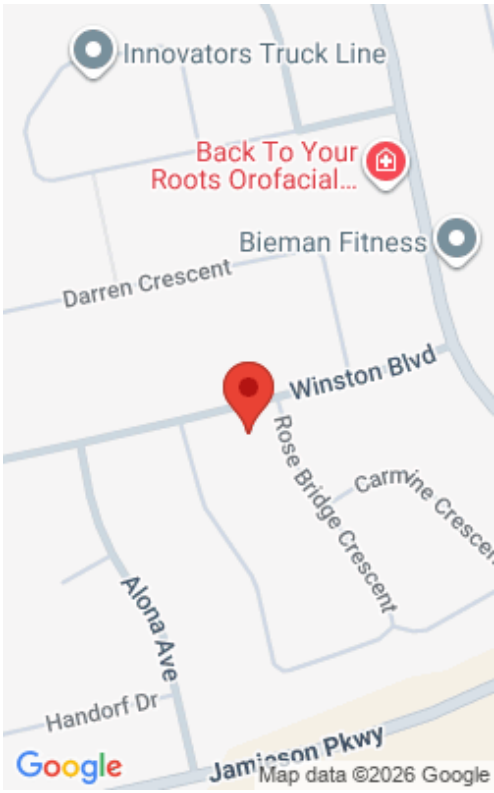

Building Details

Building Area Total: 3181.37 sq ft

Parking Features: Attached Garage, Garage Door Opener, Asphalt

Security Features: Carbon Monoxide Detector, Smoke Detector, Alarm System, Carbon Monoxide Detector(s), Smoke Detector(s)

Covered Spaces: 2

Construction Materials: Brick

Accessibility Features: Accessible Public Transit Nearby, Accessible Kitchen, Accessible Entrance, Stair Lift

Garage Spaces: 2

Roof: Asphalt Shing

Amenities & Features

Water Source: Municipal-Metered

Patio & Porch Features: Deck

Architectural Style: Bungalow

Appliances: Water Heater Owned, Water Softener, Dishwasher, Dryer, Gas Oven/Range, Gas Stove, Washer

Sewer: Sewer (Municipal)

Exterior Features: Storage Buildings

Waterfront Features: Access to Water

Window Features: Window Coverings

Cooling: Central Air

Attached Garage Yes/ No: 1

Interior Features: Central Vacuum, Auto Garage Door Remote(s), Floor Drains, In-law Capability, Sauna, Work Bench

Heating: Fireplace-Gas, Forced Air, Natural Gas

Frontage Type: South

Fireplace Features: Living Room, Gas