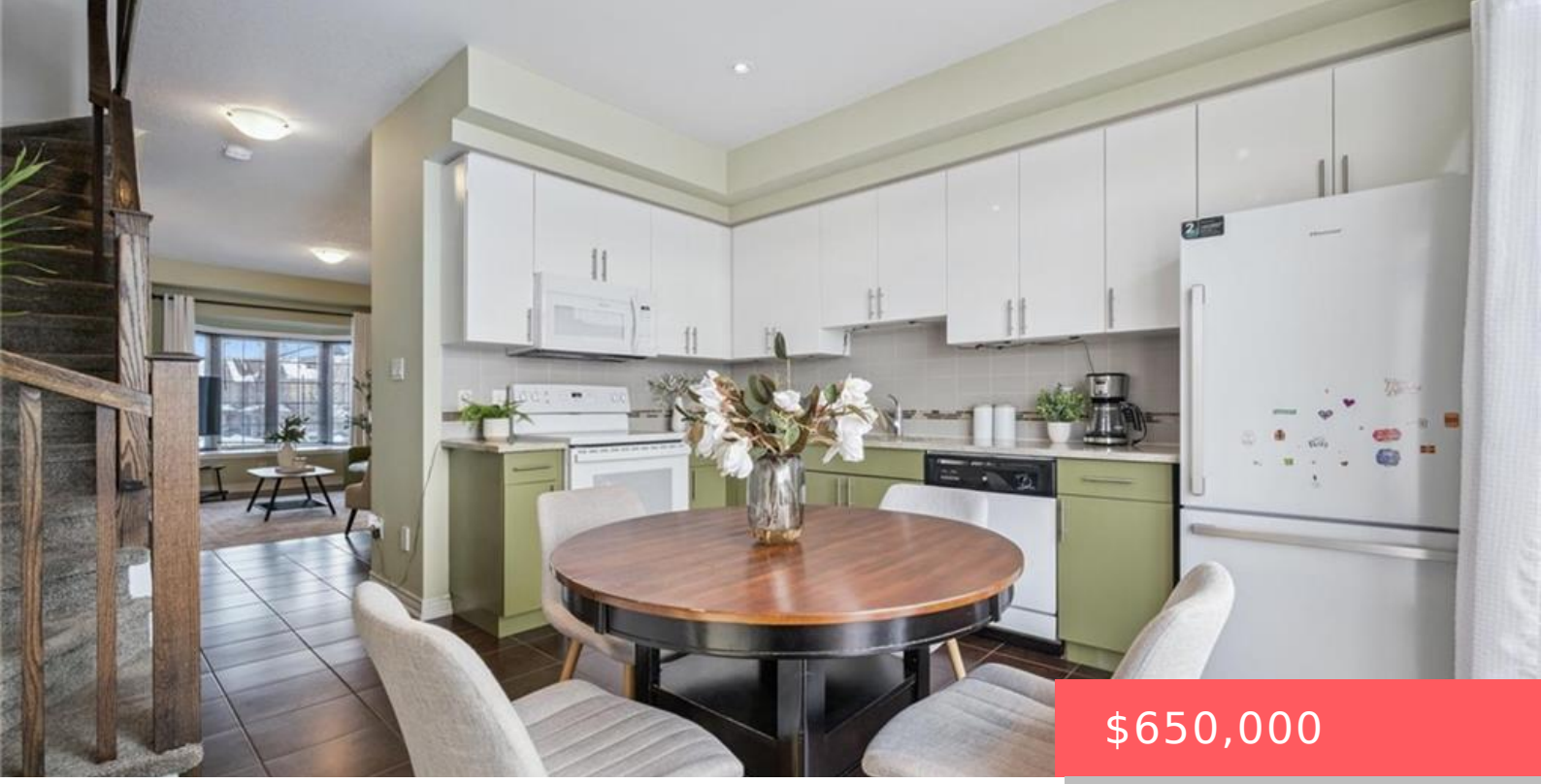

$650,000

342 MILL ST, KITCHENER, ON N2M 0A4, CANADA

https://krealtypros.com

- 3 beds
- 4 baths
- Row/Townhouse
- Residential
- Active
- 1530 sq ft

Welcome to this beautiful newer END UNIT townhouse, perfectly positioned on a quiet street and backing onto a serene ravine for ultimate privacy and natural views. Be prepared for a pleasant viewing experience of this 3 Bedrooms & 4 Bathrooms gorgeous home featuring a great functional Layout, a tasteful & pleasant décor, Open concept Kitchen-Dining, […]

Building Details

Building Area Total: 1530 sq ft

View: Park/Greenbelt

Construction Materials: Brick, Vinyl Siding

Roof: Asphalt Shing

Parking Features: Attached Garage, Garage Door Opener, Asphalt, Built-In, Inside Entry

Covered Spaces: 1

Garage Spaces: 1

Amenities & Features

Water Source: Municipal

Architectural Style: Two Story

Appliances: Water Softener, Dishwasher, Dryer, Refrigerator, Stove, Washer

Exterior Features: Backs on Greenbelt, Landscaped

Attached Garage Yes/ No: 1

Heating: Forced Air, Natural Gas

Fencing: Fence - Partial

Patio & Porch Features: Terrace, Deck, Patio

View Yes / No: 1

Sewer: Sewer (Municipal)

Cooling: Central Air

Interior Features: High Speed Internet, Auto Garage Door Remote(s), Built-In Appliances, Central Vacuum Roughed-in, In-law Capability

Frontage Type: East