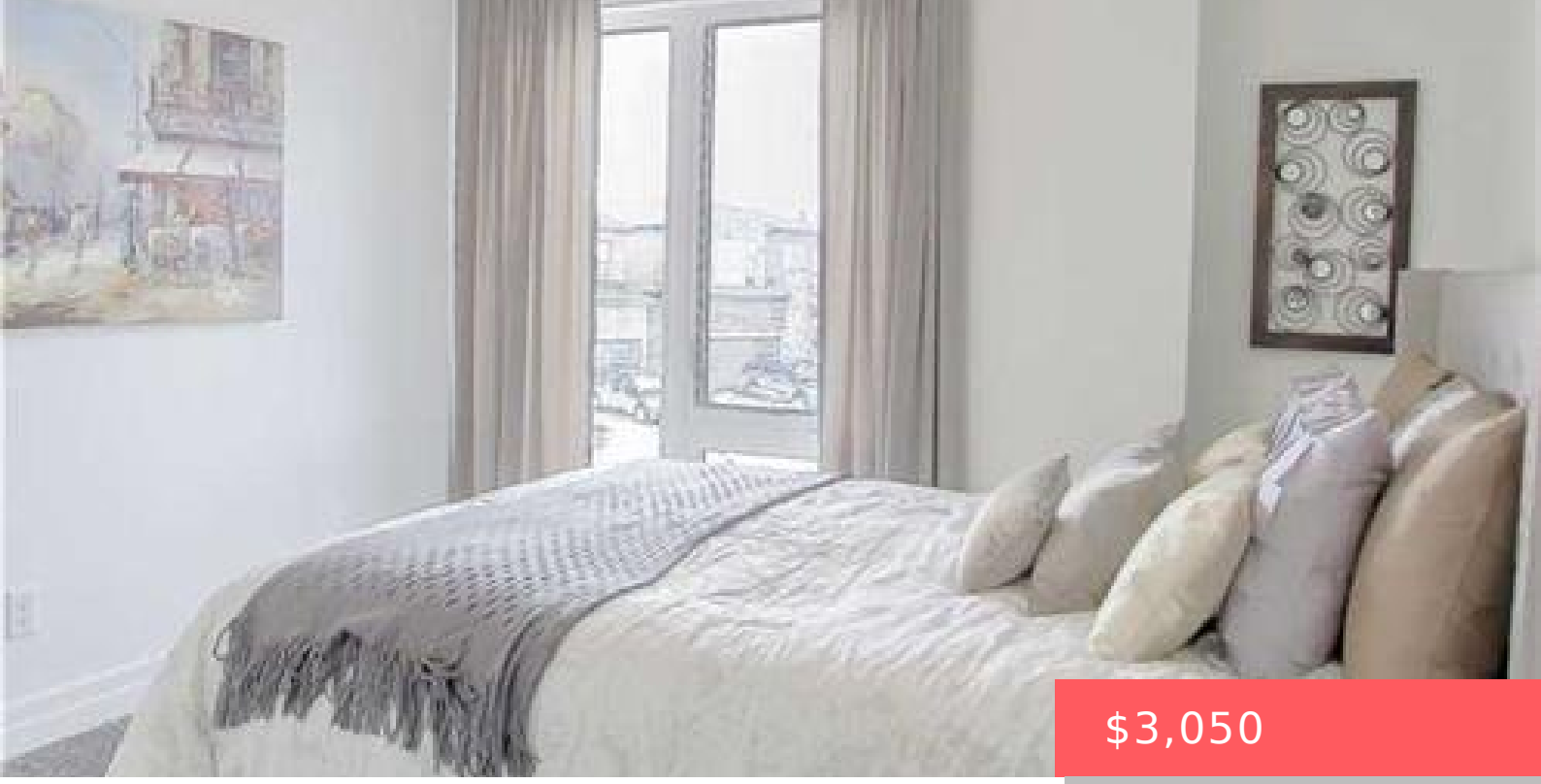

$3,050

- 3 beds
- 3 baths
- Single Family Residence
- Residential Lease
- Active
- 2100 sq ft

95 SADDLEBROOK CT, KITCHENER, ON N2R 1W6, CANADA

https://krealtypros.com

Upper unit only for lease, available September 1st, in the highly sought-after Huron neighbourhood of Kitchener. This immaculate and beautifully maintained home offers 3 spacious bedrooms plus a versatile second-floor family room that can easily be converted into a 4th bedroom. Situated on a premium deep lot, the home features a bright and spacious open-concept [...]



Building Details

Stories: 2

Parking Features: Attached Garage

Construction Materials: Brick Veneer, Vinyl Siding

Roof: Asphalt Shing

Building Area Total: 2100 sq ft

Covered Spaces: 2

Garage Spaces: 2

Amenities & Features

Water Source: Municipal

Appliances: Water Heater, Water Softener, Dishwasher, Dryer, Refrigerator, Stove, Washer

Cooling: Central Air

Heating: Forced Air

Frontage Type: East

Architectural Style: Split Level

Sewer: Sewer (Municipal)

Attached Garage Yes/ No: 1

Furnished: Unfurnished

