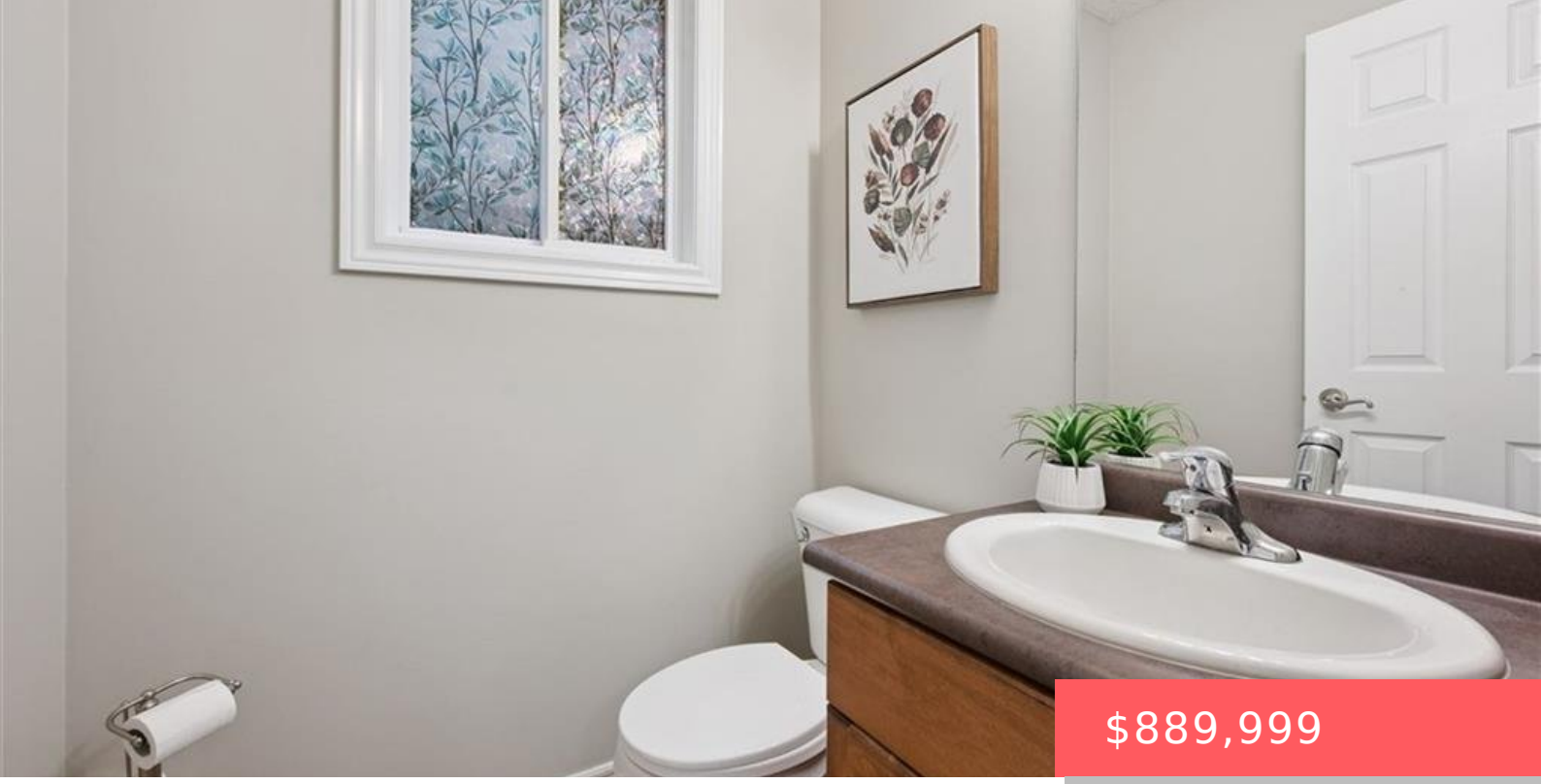

$889,999

9 PENFOLD DR, GUELPH, ON N1E 0C7, CANADA

https://krealtypros.com

- 3 beds
- 3 baths
- Single Family Residence
- Residential
- Active
- 1895 sq ft

Welcome to 9 Penfold Drive, a lovely detached two-storey home nestled in Guelph’s East End! Offering a functional layout and plenty of space for the whole family, this home is sure to impress. The main floor features a bright, open-concept design, seamlessly connecting the kitchen, dining, and living areas. The spacious kitchen offers abundant countertop […]



Building Details

Stories: 2

Parking Features: Attached Garage, Garage Door Opener

Covered Spaces: 1

Garage Spaces: 1

Building Area Total: 1895 sq ft

Security Features: Smoke Detector

Construction Materials: Aluminum Siding, Brick Veneer

Roof: Shingle

Amenities & Features

Water Source: Municipal

Appliances: Water Heater, Water Softener, Dishwasher, Dryer, Range Hood, Refrigerator, Washer

Sewer: Sewer (Municipal)

Cooling: Central Air

Interior Features: Auto Garage Door Remote(s), Central Vacuum Roughed-in, In-law Capability, Rough-in Bath, Water Meter

Frontage Type: South

Architectural Style: Traditional

Pool Features: None

Window Features: Window Coverings, Skylight(s)

Attached Garage Yes/ No: 1

Heating: Forced Air, Natural Gas