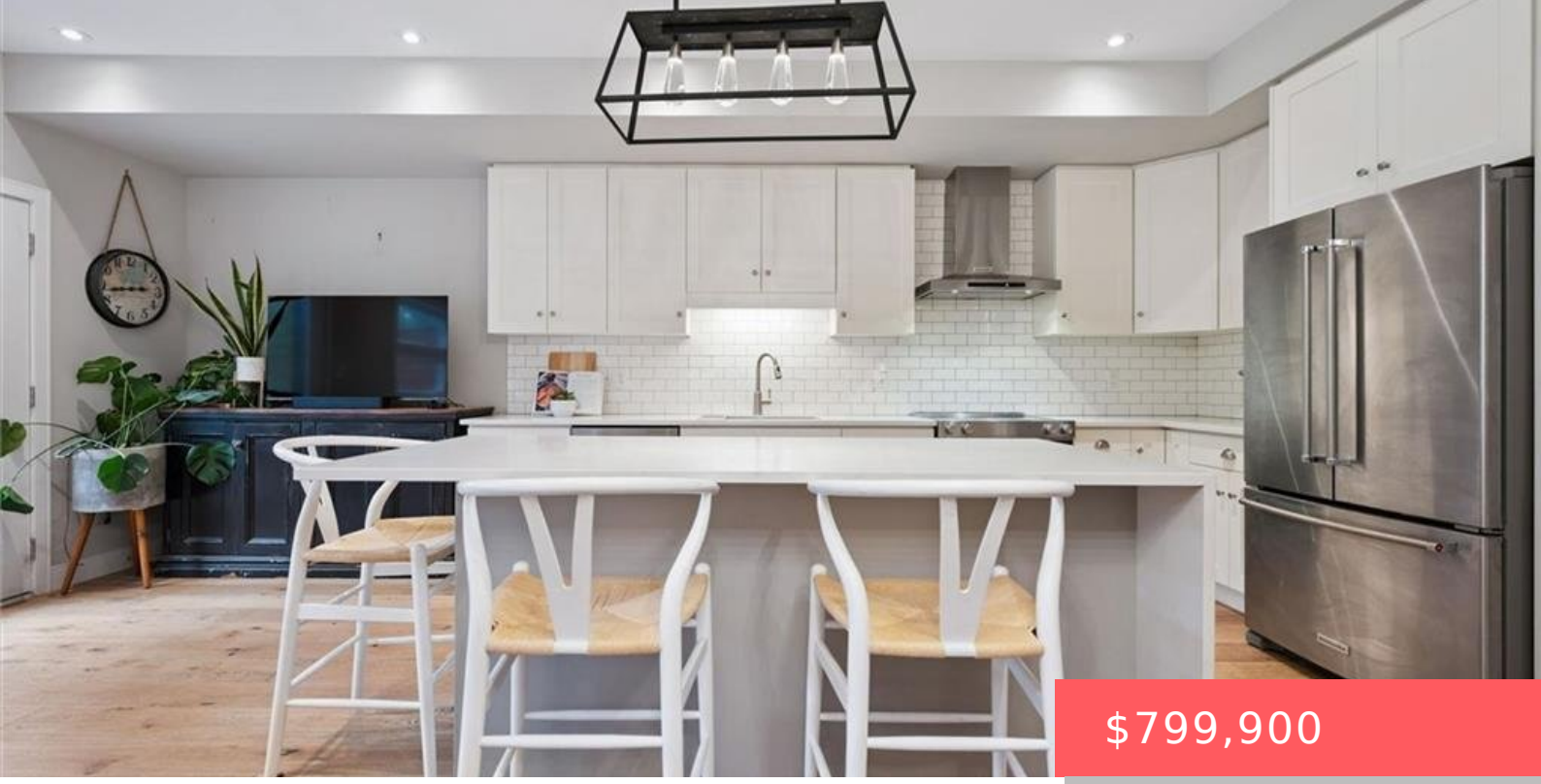

$799,900

- 3 beds
- 4 baths
- Row/Townhouse
- Residential
- Active
- 1629 sq ft

60 ARKELL RD, GUELPH, ON N1L 0N8, CANADA

https://krealtypros.com

Backing onto a protected forest in a private enclave of just a handful of homes, Unit 83 at 60 Arkell Road offers a peaceful setting in Guelph’s sought-after South End, close to schools, transit, and everyday amenities. This beautifully upgraded townhome features over 2,400 sq. ft. of finished living space, including 3 bedrooms, 3.5 bathrooms, […]



Building Details

Stories: 2

Parking Features: Attached Garage, Garage Door Opener, Asphalt, Mutual/Shared

Covered Spaces: 1

Garage Spaces: 1

Building Area Total: 1629 sq ft

Security Features: Alarm System, Carbon Monoxide Detector(s), Security Guard, Smoke Detector(s)

Construction Materials: Brick, Stucco

Roof: Flat

Amenities & Features

Water Source: Municipal

Architectural Style: Townhouse

Pool Features: None

Exterior Features: Backs on Greenbelt, Balcony, Landscape Lighting, Landscaped, Privacy, Separate Hydro Meters

Cooling: Central Air, Energy Efficient

Interior Features: Auto Garage Door Remote(s), Ceiling Fan(s)

Frontage Type: North

Patio & Porch Features: Terrace, Deck

Appliances: Dishwasher, Dryer, Range Hood, Refrigerator, Washer

Sewer: Sewer (Municipal)

Window Features: Window Coverings

Attached Garage Yes/ No: 1

Heating: Forced Air

Fencing: Fence - Partial

