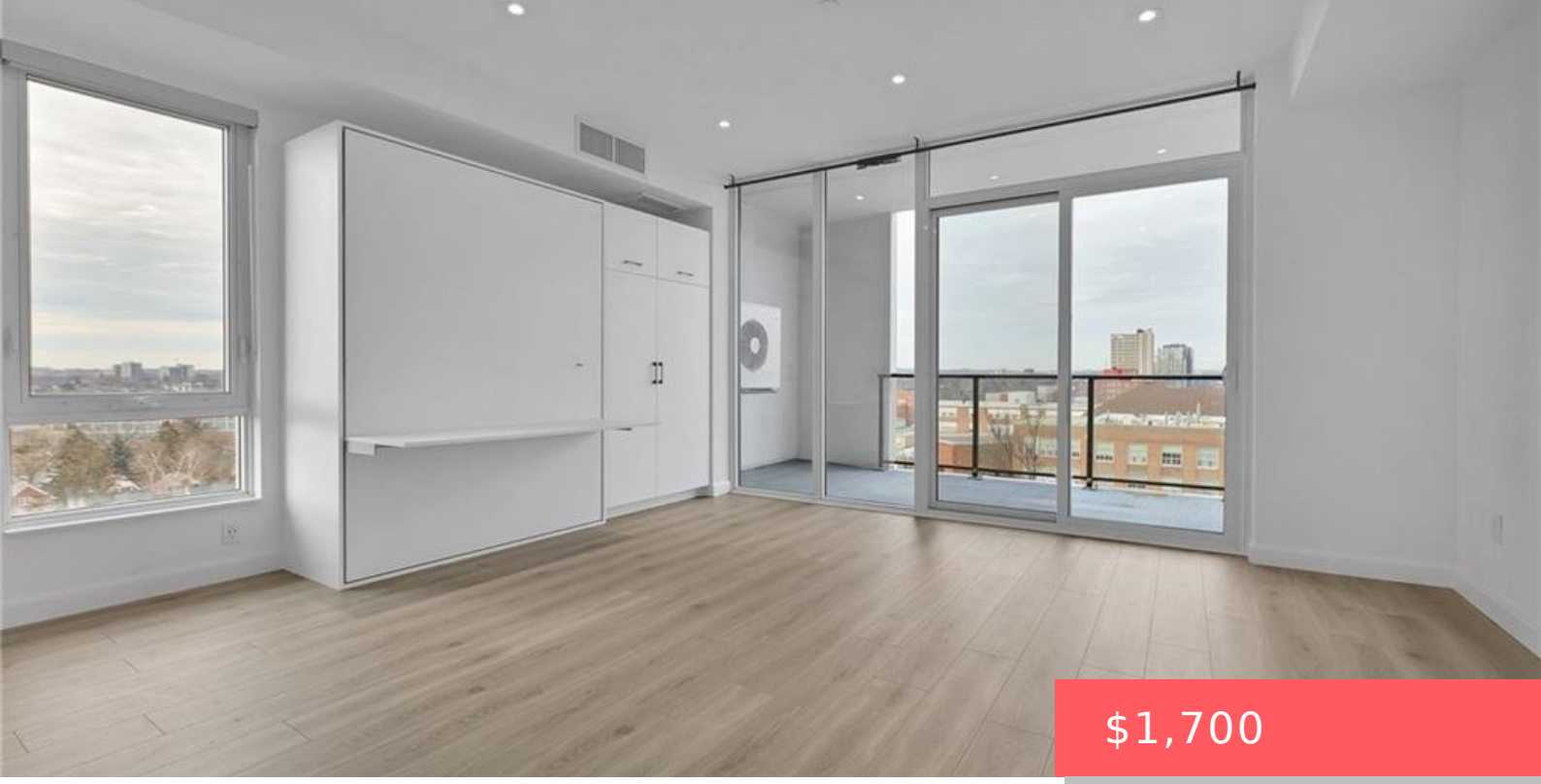

$1,700

- 0 beds
- 1 bath
- Condo/Apt Unit
- Residential Lease
- Active
- 537 sq ft

727 KING ST W, KITCHENER, ON N2G 1E3, CANADA

https://krealtypros.com

Introducing 813-741 King St. E., Kitchener! This studio condo is the epitome of contemporary living, with heated bathroom floors and a large terrace. This unit comes equipped with one locker and one underground parking spot for added convenience. Residents of the Bright Building enjoy a unique collection of amenities, including the inviting Hygge Lounge with […]



Building Details

Stories: 1

Parking Features: Attached Garage

View: Skyline

Covered Spaces: 1

Garage Spaces: 1

Roof: Flat

Building Area Total: 537 sq ft

Security Features: Carbon Monoxide Detector, Smoke Detector, Carbon Monoxide Detector(s), Smoke Detector(s)

Building Name: The Bright Building

Construction Materials: Brick, Block

Entry Level: 1

Amenities & Features

Water Source: Municipal

Architectural Style: Apartment

Appliances: Built-in Microwave, Dishwasher, Dryer, Range Hood, Refrigerator, Stove, Washer

Sewer: Sewer (Municipal)

Cooling: Central Air

Interior Features: Elevator

Furnished: Partially

Patio & Porch Features: Terrace

View Yes / No: 1

Pool Features: None

Window Features: Window Coverings

Attached Garage Yes/ No: 1

Heating: Forced Air, Natural Gas

Frontage Type: North