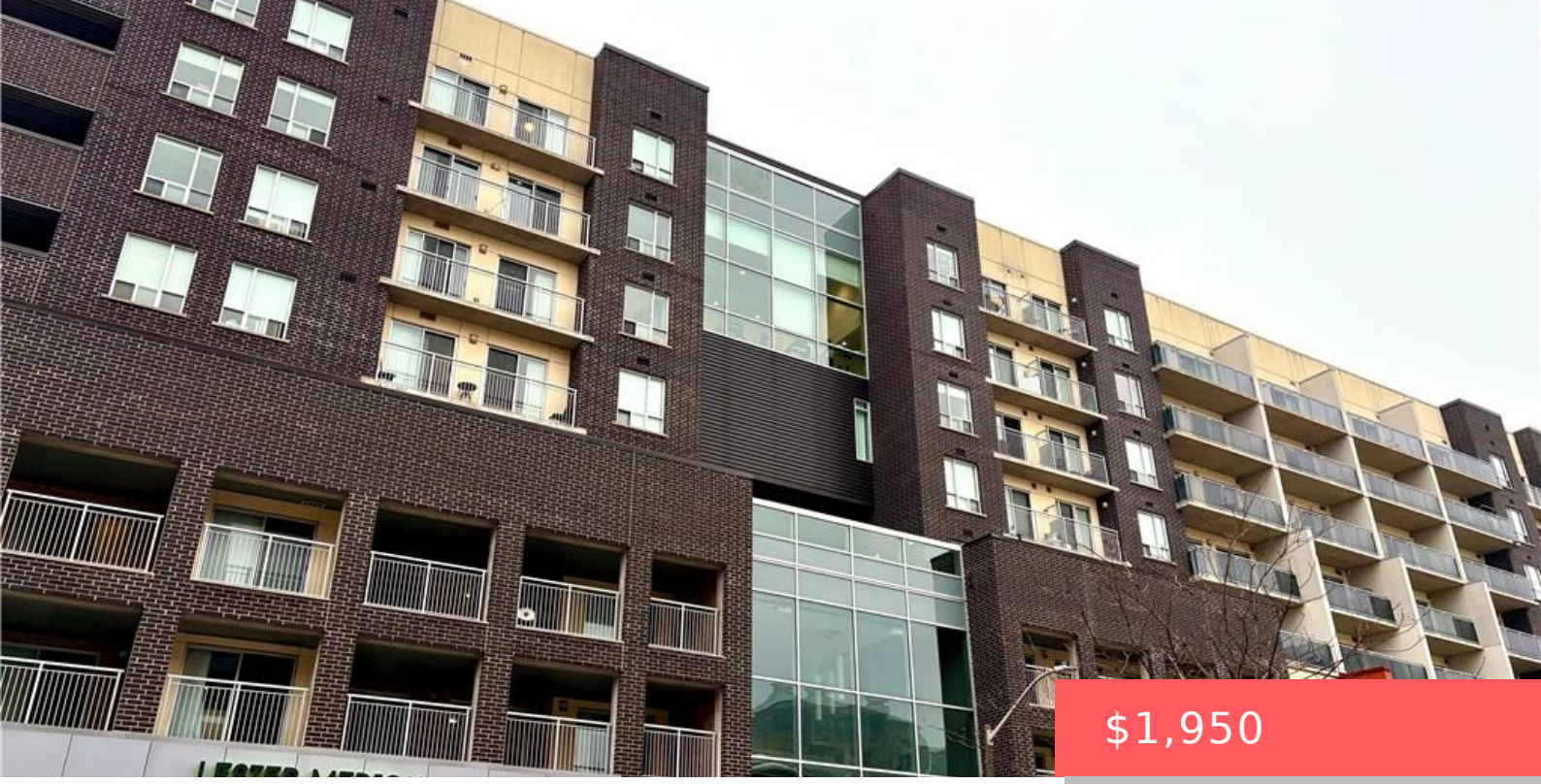

$1,950

- 1 bed
- 1 bath
- Condo/Apt Unit
- Residential Lease
- Active
- 581 sq ft

277 LESTER ST, WATERLOO, ON N2L 3W6, CANADA

https://krealtypros.com

Welcome to this bright and spacious top-floor 1 Bedroom + Den penthouse suite located in the heart of Waterloo’s vibrant university district. Situated on the 8th floor, this unit offers beautiful views and plenty of natural light through large windows, creating a warm and inviting living space. The open-concept layout features a modern kitchen with […]

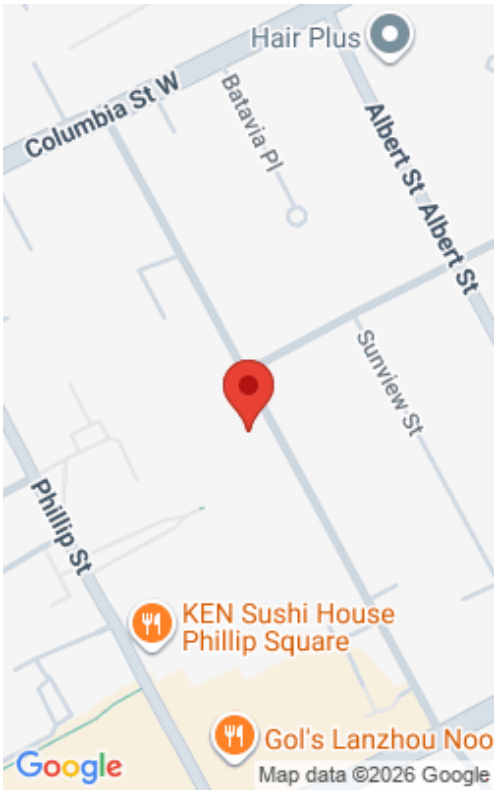

Building Details

Building Area Total: 581 sq ft

Covered Spaces: 1

Garage Spaces: 1

Building Name: Sage 5

Construction Materials: Brick, Concrete

Roof: Tar/Gravel

Amenities & Features

Water Source: Municipal

Architectural Style: 1 Storey/Apt

Sewer: Sewer (Municipal)

Cooling: Central Air

Heating: Forced Air

Frontage Type: East

Patio & Porch Features: Open

Appliances: Built-in Microwave, Dishwasher, Dryer, Refrigerator, Stove, Washer

Window Features: Window Coverings

Interior Features: Built-In Appliances, Elevator, Separate Heating Controls

Furnished: Furnished