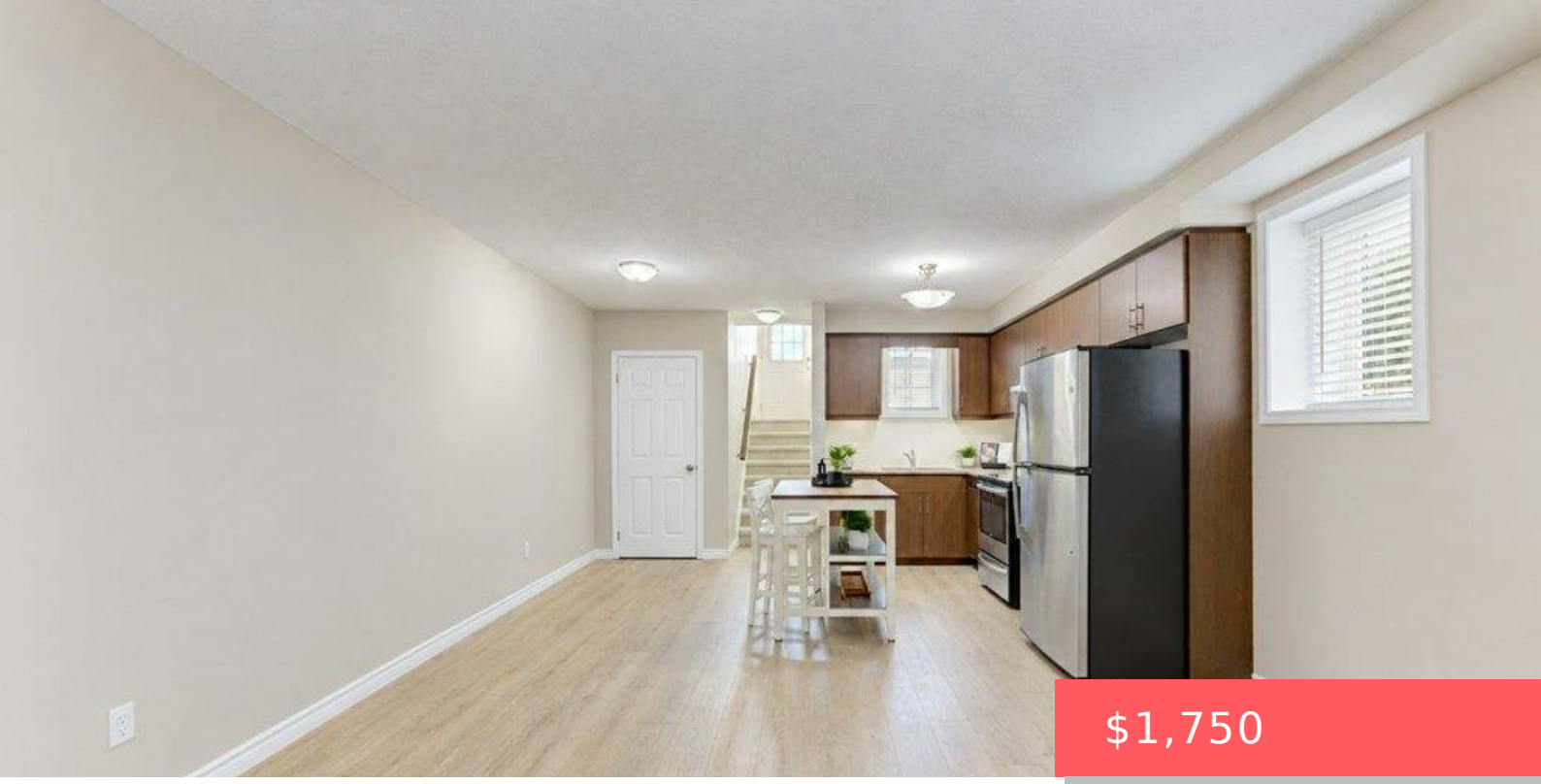

$1,750

- 1 bed
- 1 bath
- Row/Townhouse
- Residential Lease
- Active
- 753 sq ft

388 OLD HURON RD, KITCHENER, ON N2R 0A3, CANADA

https://krealtypros.com

Bright, spacious and meticulously maintained 1-bedroom, 1-bathroom condo available for immediate occupancy! Conveniently located just 10 minutes from Highway 401, this inviting home offers a private entrance and a thoughtfully designed open-concept layout, perfect for comfortable everyday living and entertaining. The beautifully appointed maple kitchen features granite countertops, a centre island with breakfast bar seating […]

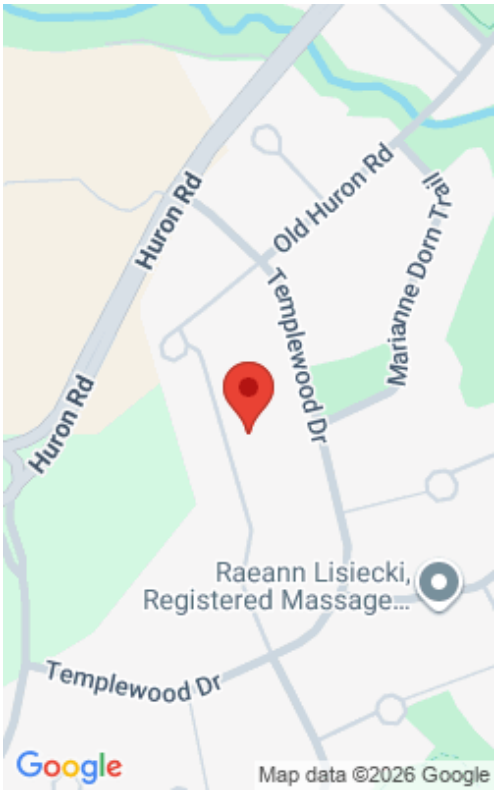

Building Details

Stories: 1

StoriesTotal: 2

Construction Materials: Brick, Stone, Vinyl Siding

Roof: Asphalt Shing

Building Area Total: 753 sq ft

Parking Features: Asphalt

Entry Level: 1

Amenities & Features

Water Source: Municipal

Architectural Style: Stacked Townhouse

Pool Features: None

Exterior Features: Private Entrance

Heating: Forced Air, Natural Gas

Frontage Type: East

Patio & Porch Features: Open, Patio

Appliances: Water Softener, Dishwasher, Dryer, Refrigerator, Stove, Washer

Sewer: Sewer (Municipal)

Cooling: Central Air

Furnished: Unfurnished