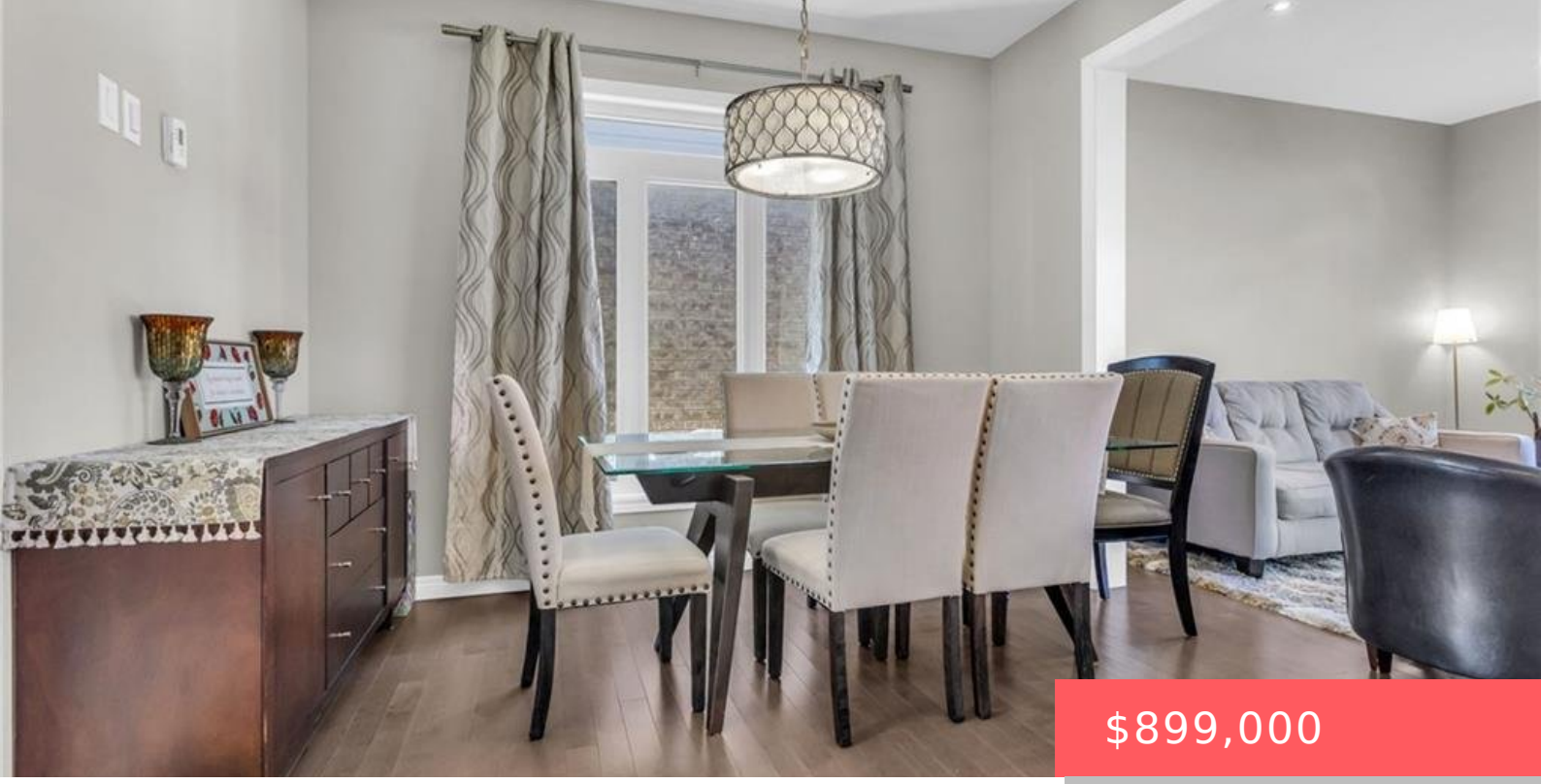

$899,000

103 ELMBANK TRAIL, KITCHENER, ON N2R 0H1, CANADA

https://krealtypros.com

- 5 beds
- 4 baths
- Single Family Residence
- Residential
- Active
- 2036 sq ft

Stunning Custom-Built Legal Duplex in Prestigious Doon South! Offering over 2,700 sq. ft. of beautifully finished living space (Including Basement), this exceptional home features 9-ft ceilings, an open-concept layout, a cozy gas fireplace, and a chef-inspired kitchen with granite countertops, extended cabinetry, soft-close drawers, pot & pan storage, and a large island. The upper level [...]

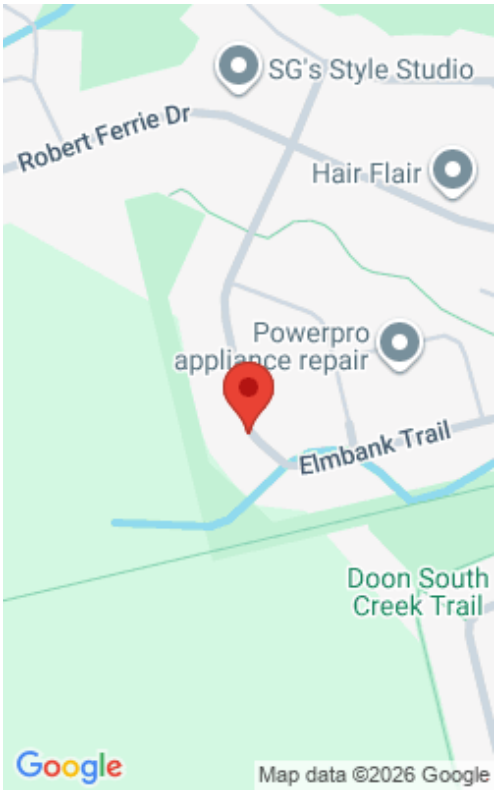

Building Details

Stories: 2

StoriesTotal: 2

Security Features: Smoke Detector

Construction Materials: Brick Veneer, Concrete, Vinyl Siding

Entry Level: 1

Building Area Total: 2759 sq ft

Parking Features: Attached Garage, Garage Door Opener

Covered Spaces: 1.5

Garage Spaces: 1.5

Roof: Asphalt Shing

Amenities & Features

Water Source: Municipal

Appliances: Built-in Microwave, Dishwasher, Dryer, Gas Oven/Range, Gas Stove, Range Hood, Refrigerator, Washer

Sewer: Sewer (Municipal)

Cooling: Central Air

Interior Features: Air Exchanger, Auto Garage Door Remote(s), Water Meter

Frontage Type: South

Architectural Style: Traditional

Pool Features: None

Window Features: Window Coverings

Attached Garage Yes/ No: 1

Heating: Forced Air, Natural Gas