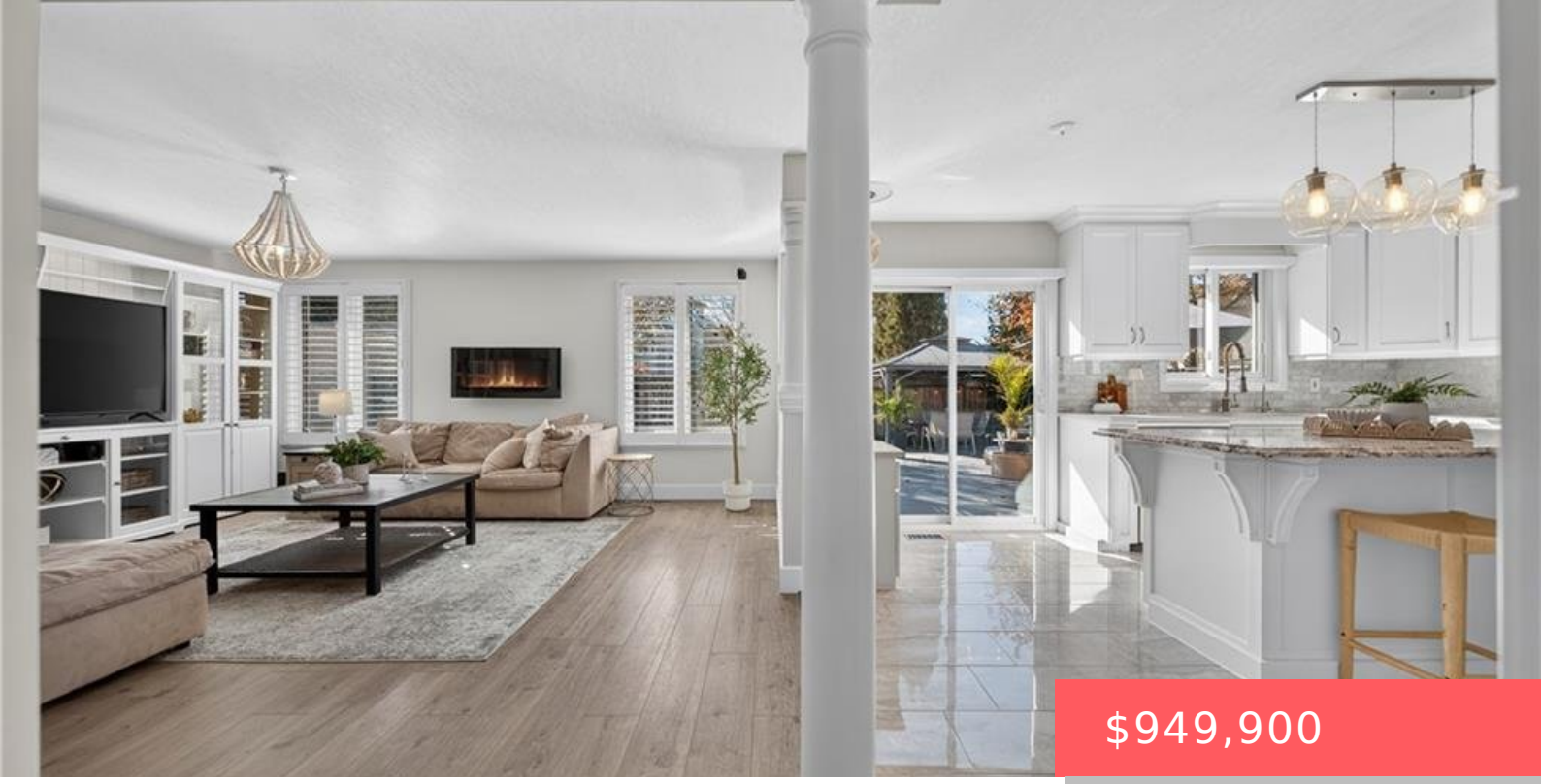

$949,900

- 4 beds
- 4 baths
- Single Family Residence
- Residential
- Active
- 2062 sq ft

723 MUNICH CIR, WATERLOO, ON N2V 2N6, CANADA

https://krealtypros.com

Welcome to 723 Munich Circle, a beautifully updated 3+1 bedroom, 4 bathroom home offering over 3,000 SF of finished living space in Waterloo’s sought-after Clair Hills neighbourhood. Generous living spaces, extensive renovations and an exceptional backyard retreat make this home ideal for family living and entertaining. A welcoming foyer leads to an elegant formal dining [...]



Building Details

Stories: 2

StoriesTotal: 3

Parking Features: Attached Garage, Garage Door Opener, Asphalt, Inside Entry

View: Garden

Construction Materials: Brick, Vinyl Siding

Roof: Asphalt Shing

Building Area Total: 3059 sq ft

Year Built Details: Town Records

Security Features: Carbon Monoxide Detector, Smoke Detector, Carbon Monoxide Detector(s), Smoke Detector(s)

Covered Spaces: 2

Garage Spaces: 2

Amenities & Features

Water Source: Municipal

Architectural Style: Traditional

View Yes / No: 1

Pool Features: None

Spa Features: Hot Tub, Heated

Waterfront Features: Lake/Pond

Cooling: Central Air

Interior Features: Auto Garage Door Remote(s)

Frontage Type: East

Fencing: Full

Patio & Porch Features: Deck, Porch

Spa Yes/ No: 1

Appliances: Water Heater, Water Softener, Dishwasher, Dryer, Gas Stove, Microwave, Range Hood, Refrigerator, Washer

Sewer: Sewer (Municipal)

Exterior Features: Landscaped

Window Features: Window Coverings

Attached Garage Yes/ No: 1

Heating: Forced Air, Natural Gas

Fireplace Features: Electric, Family Room

