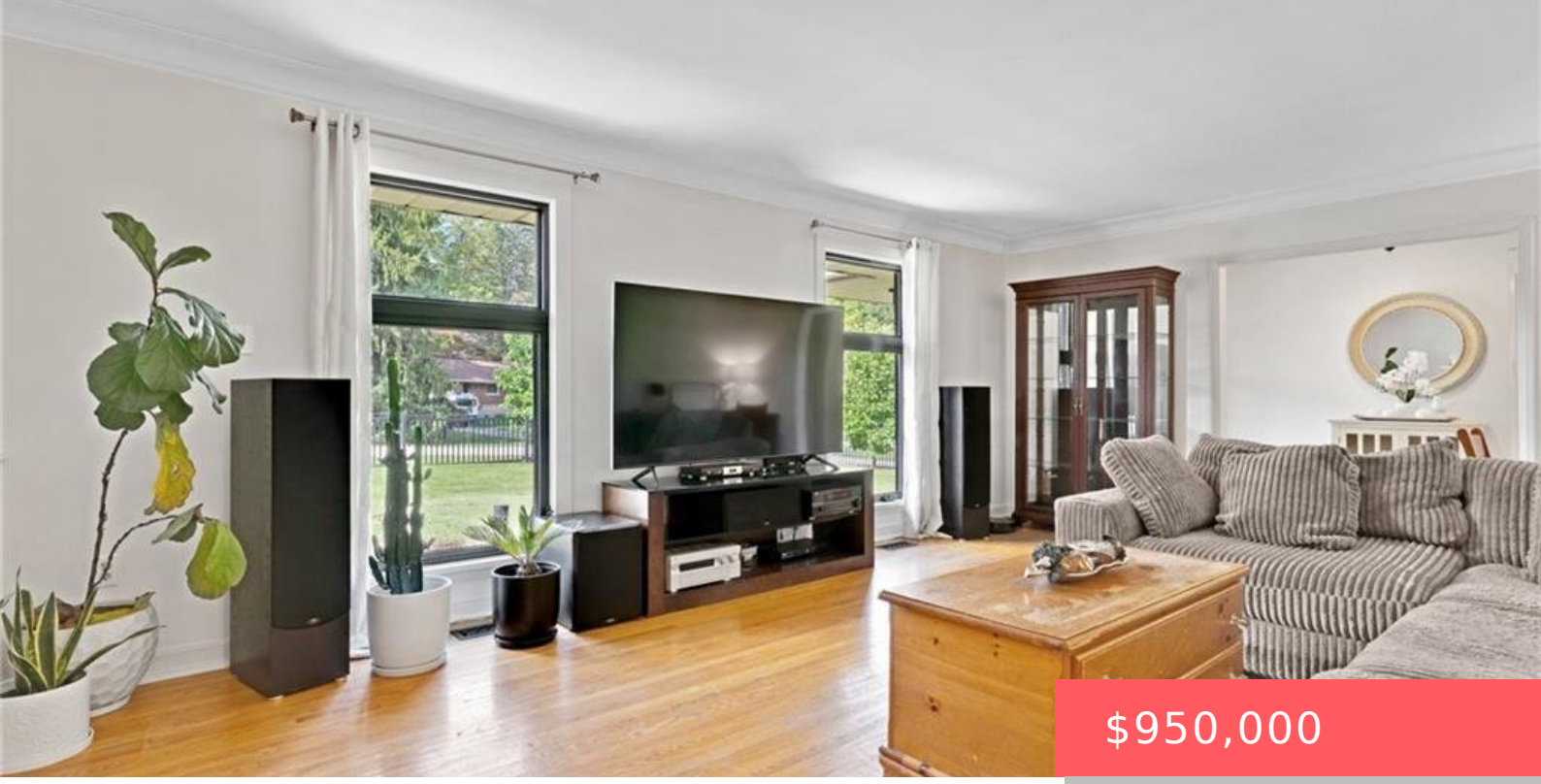

$950,000

7 SHADYWOOD LN, CAMBRIDGE, ON N1R 5S2, CANADA

https://krealtypros.com

- 4 beds
- 3 baths
- Single Family Residence
- Residential
- Active
- 1949 sq ft

CLOSE TO 3,000 SQ. FT. OF FINISHED LIVING SPACE IN A MUSKOKA-LIKE SETTING — WHILE STILL CLOSE TO ALL MAJOR CITY AMENITIES! Welcome to 7 Shady Wood Lane, Cambridge, a spacious and beautifully updated bungalow offering 4 bedrooms, 3 bathrooms and a double-car garage, all situated on an impressive 100’ by 150’ lot. Step inside […]



Building Details

Stories: 1

Building Area Total: 2970 sq ft

Year Built Details: Estimate

Parking Features: Attached Garage, Garage Door Opener, Asphalt

Covered Spaces: 2

Construction Materials: Brick, Other

Garage Spaces: 2

Roof: Asphalt Shing

Amenities & Features

Water Source: Drilled Well, Well

Patio & Porch Features: Patio

Architectural Style: Bungalow

Appliances: Dishwasher, Dryer, Freezer, Hot Water Tank Owned, Refrigerator, Stove, Washer

Sewer: Septic Tank

Cooling: Central Air

Attached Garage Yes/ No: 1

Interior Features: Auto Garage Door Remote(s)

Heating: Fireplace-Wood, Forced Air, Natural Gas

Frontage Type: West

Fireplace Features: Family Room, Insert, Wood Burning