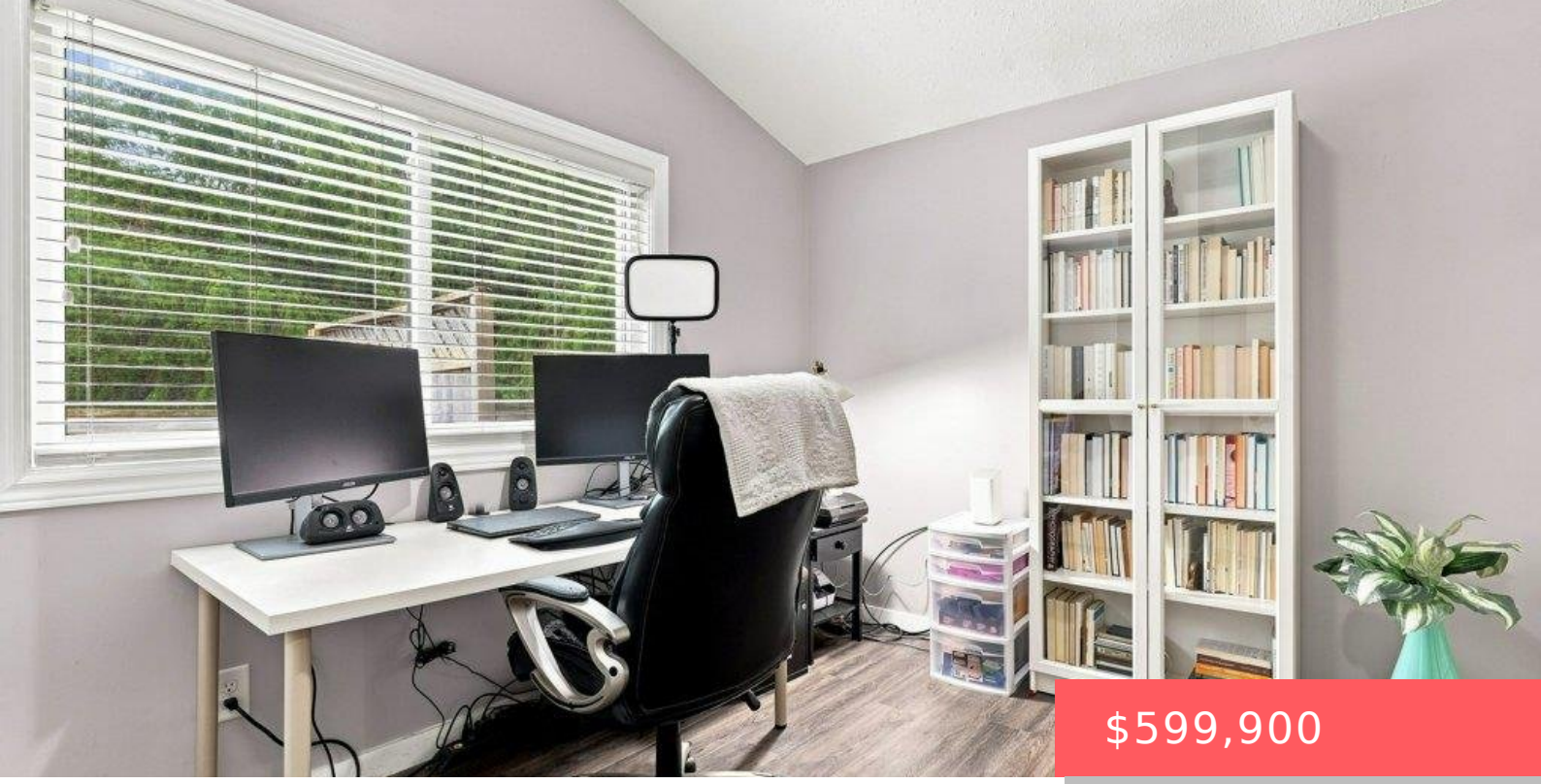

$599,900

62 PINEDALE DR, KITCHENER, ON N2E 1J7, CANADA

https://krealtypros.com

- 3 beds
- 2 baths
- Single Family Residence
- Residential
- Active
- 1022 sq ft

Welcome to 62 Pinedale Drive! Prepare to fall in love with this classic bungalow with a covered carport and a tidy front garden, on a quiet street where the neighbours actually wave. Step through the front door and the first thing you'll notice is the light. Vaulted ceilings open up the whole main floor, and [...]

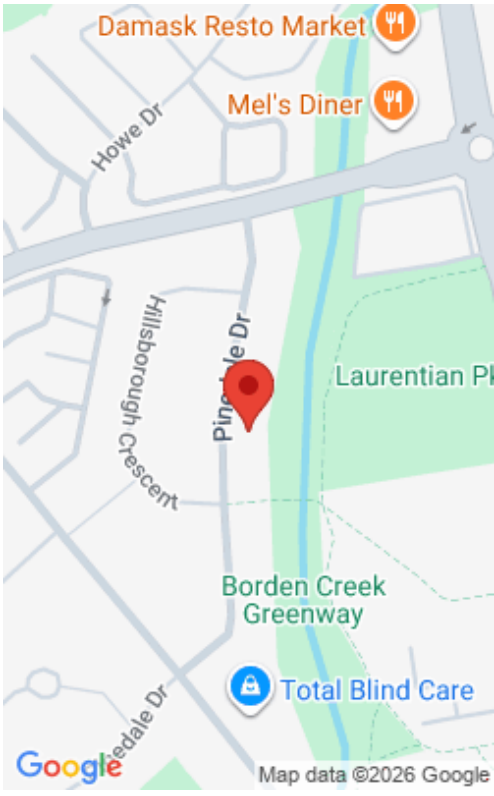

Building Details

Stories: 1

Parking Features: Asphalt

Construction Materials: Aluminum Siding, Brick Veneer

Building Area Total: 1022 sq ft

Security Features: None

Roof: Asphalt Shing

Amenities & Features

Water Source: Municipal

Architectural Style: Bungalow

Sewer: Sewer (Municipal)

Window Features: Window Coverings

Heating: Forced Air, Natural Gas

Fireplace Features: Gas

Patio & Porch Features: Deck, Patio, Porch

Appliances: Water Softener, Built-in Microwave, Dishwasher, Dryer, Refrigerator, Stove, Washer

Exterior Features: Backs on Greenbelt, Privacy

Cooling: Central Air

Frontage Type: East

Fencing: Full