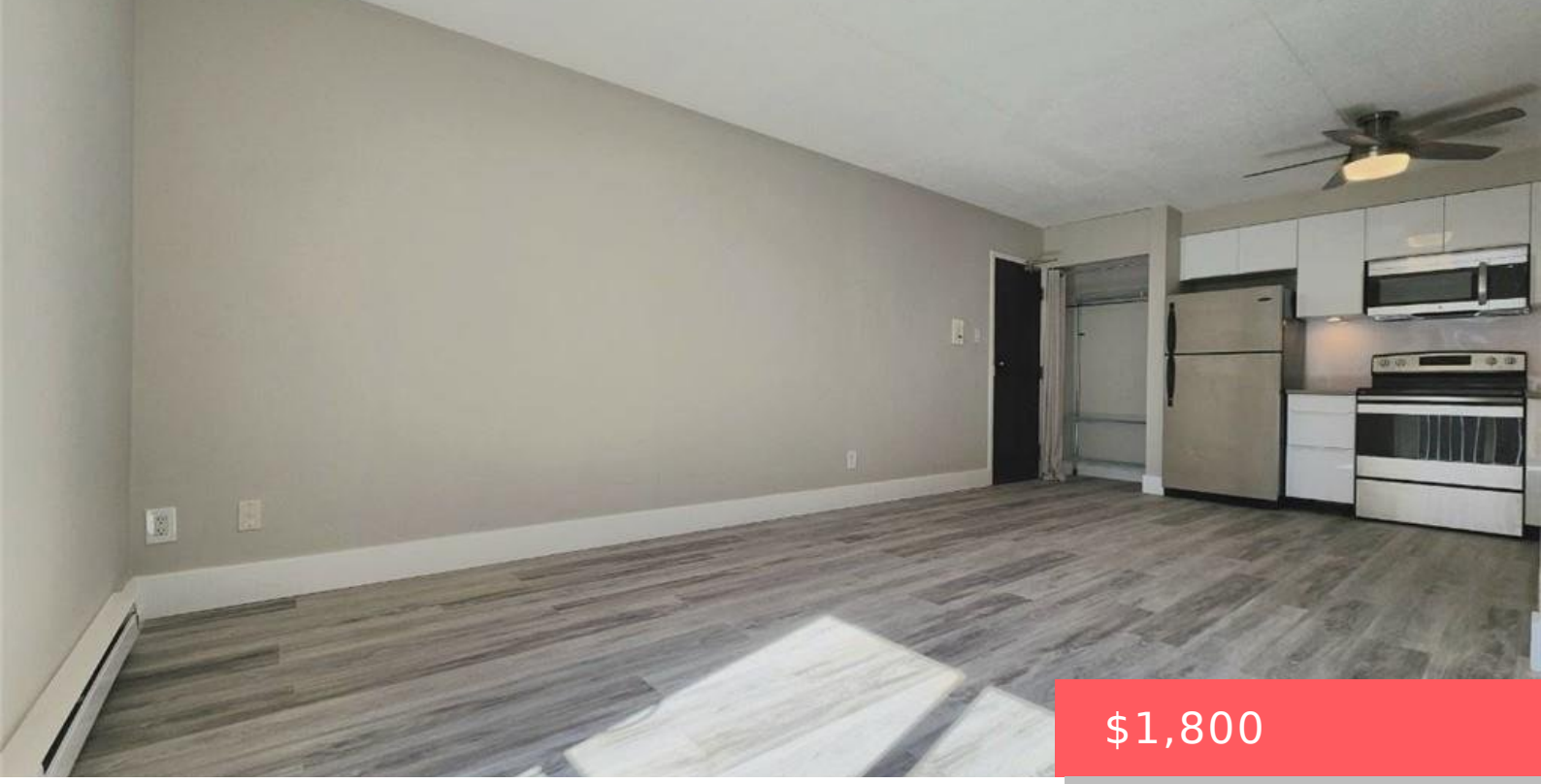

$1,800

- 2 beds
- 1 bath
- Condo/Apt Unit
- Residential Lease
- Active
- 800 sq ft

330 NORTHLAKE DR, WATERLOO, ON N2V 1Z1, CANADA

https://krealtypros.com

2 PARKING SPOTS! Extensively renovated including a new kitchen, flooring, vanity, closet organizers and freshly painted throughout, this 2-bedroom unit in Waterloo’s great Lakeshore neighbourhood is not to be missed. In-suite laundry and a spacious open concept layout make the value proposition obvious. The updated eat-in kitchen offers modern stainless steel appliances and under cabinet […]

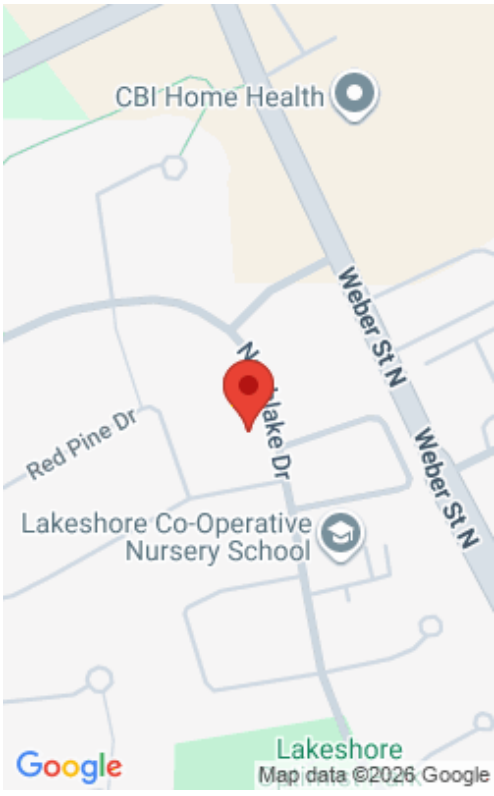

Building Details

Stories: 1

Parking Features: Exclusive

Entry Level: 1

Building Area Total: 800 sq ft

Construction Materials: Brick

Roof: Asphalt Shing

Amenities & Features

Water Source: Municipal

Architectural Style: Apartment

Sewer: Sewer (Municipal)

Interior Features: Ceiling Fan(s)

Furnished: Unfurnished

Patio & Porch Features: Juliette

Appliances: Dishwasher, Dryer, Microwave, Refrigerator, Stove, Washer

Cooling: Wall Unit(s)

Heating: Baseboard, Electric

Frontage Type: East