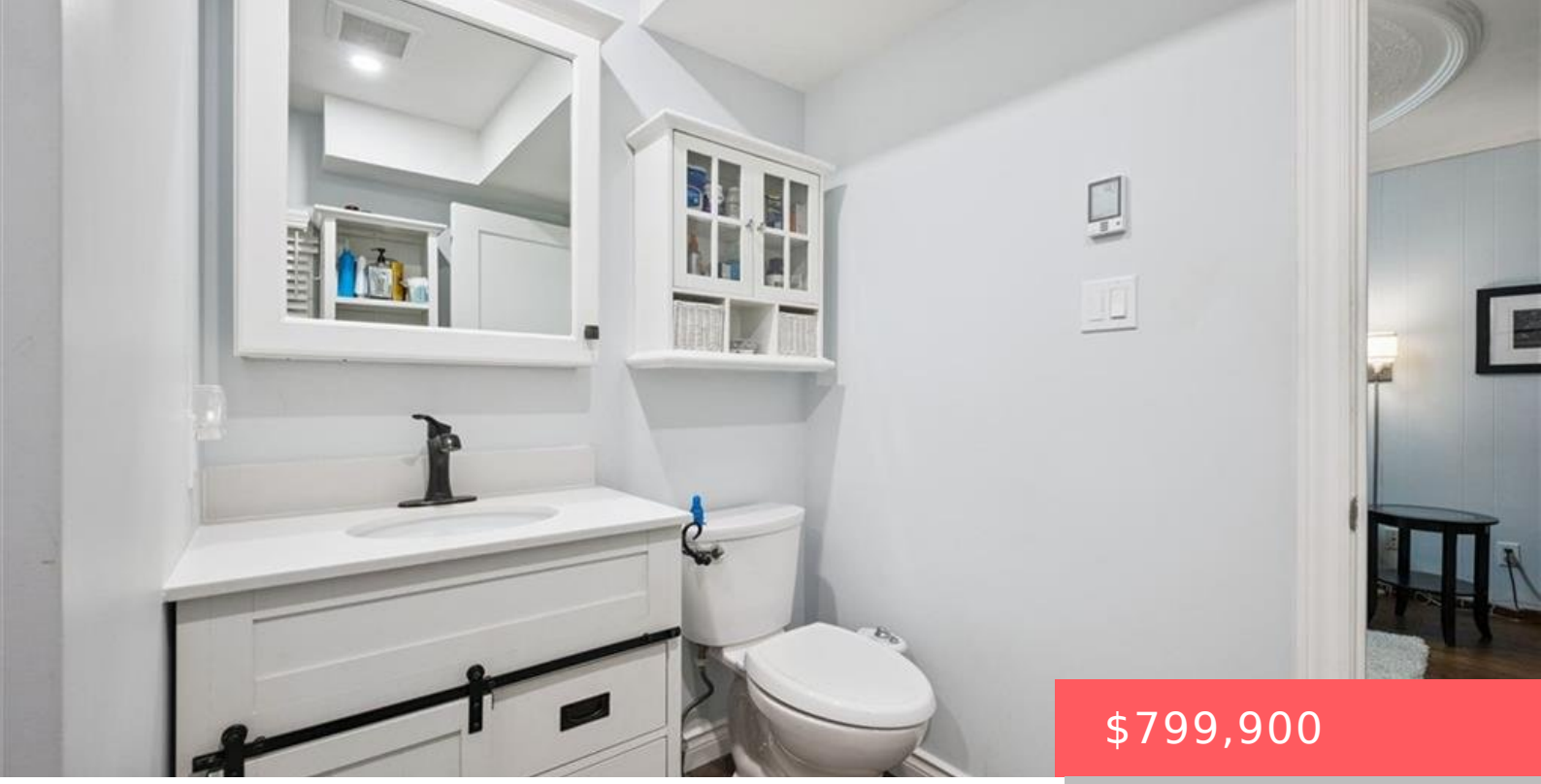

$799,900

- 4 beds
- 4 baths
- Single Family Residence
- Residential
- Active
- 1737 sq ft

52 THORNRIDGE CRESCENT, KITCHENER, ON N2M 4W1, CANADA

https://krealtypros.com

Welcome to 52 Thornridge Crescent, nestled in desirable Forest Hill in Kitchener. This sprawling five level side-split sits on an oversized pie shape lot which measures 137 feet across the back and over 168 feet deep to the corner. This premium lot backs onto Southridge Park & Public School so you can watch from the […]



Building Details

Stories: 3

StoriesTotal: 5

Parking Features: Attached Garage, Garage Door Opener, Other

Construction Materials: Aluminum Siding, Brick Veneer

Entry Level: 1

Building Area Total: 2292 sq ft

Year Built Details: Town Records

Covered Spaces: 1

Garage Spaces: 1

Roof: Asphalt Shing

Amenities & Features

Water Source: Municipal-Metered

Appliances: Water Heater, Water Softener, Dishwasher, Dryer, Range Hood, Refrigerator, Stove, Washer

Sewer: Sewer (Municipal)

Cooling: Central Air

Interior Features: Auto Garage Door Remote(s), Ceiling Fan(s), Work Bench

Frontage Type: North

Architectural Style: Sidesplit

Pool Features: In Ground

Window Features: Window Coverings, Skylight(s)

Attached Garage Yes/ No: 1

Heating: Forced Air, Natural Gas

Fireplace Features: Gas, Wood Burning