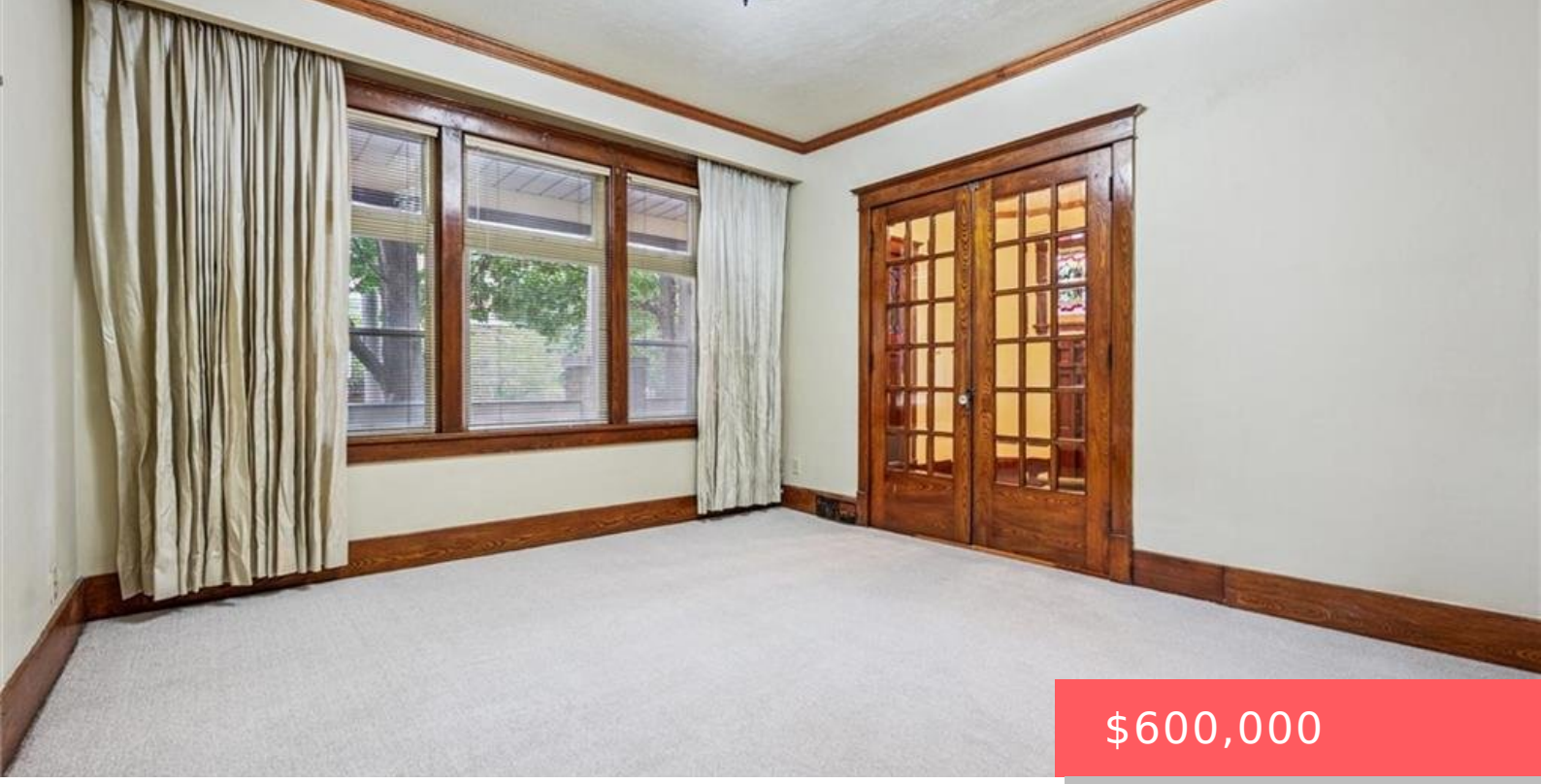

$600,000

5 DEKAY ST, KITCHENER, ON N2H 3T1, CANADA

https://krealtypros.com

- 3 beds
- 2 baths
- Single Family Residence
- Residential
- Active
- 1990 sq ft

INCREDIBLE LOCATION within walking distance of UPTOWN WATERLOO or DOWNTOWN KITCHENER. Discover the timeless charm of this Century Home, where warmth, character, & modern updates come together. Distinctive details such as STAINED GLASS WINDOWS & doors, glass door knobs, TIFFANY GLASS FIXTURES, 8’8” ceilings, & intricate moldings set the stage for this unique residence. Inside, […]



Building Details

Building Area Total: 2230 sq ft

Construction Materials: Brick, Vinyl Siding

Parking Features: Interlock, Tandem

Roof: Asphalt Shing

Amenities & Features

Water Source: Municipal

Architectural Style: 2.5 Storey

Appliances: Water Heater Owned, Water Softener, Built-in Microwave, Dishwasher, Dryer, Refrigerator, Stove, Washer

Spa Features: Heated

Cooling: Central Air, Ductless, Window Unit(s)

Frontage Type: West

Patio & Porch Features: Deck, Porch

Spa Yes/ No: 1

Sewer: Sewer (Municipal)

Exterior Features: Balcony, Landscape Lighting

Heating: Forced Air, Natural Gas, Heat Pump

Fencing: Full