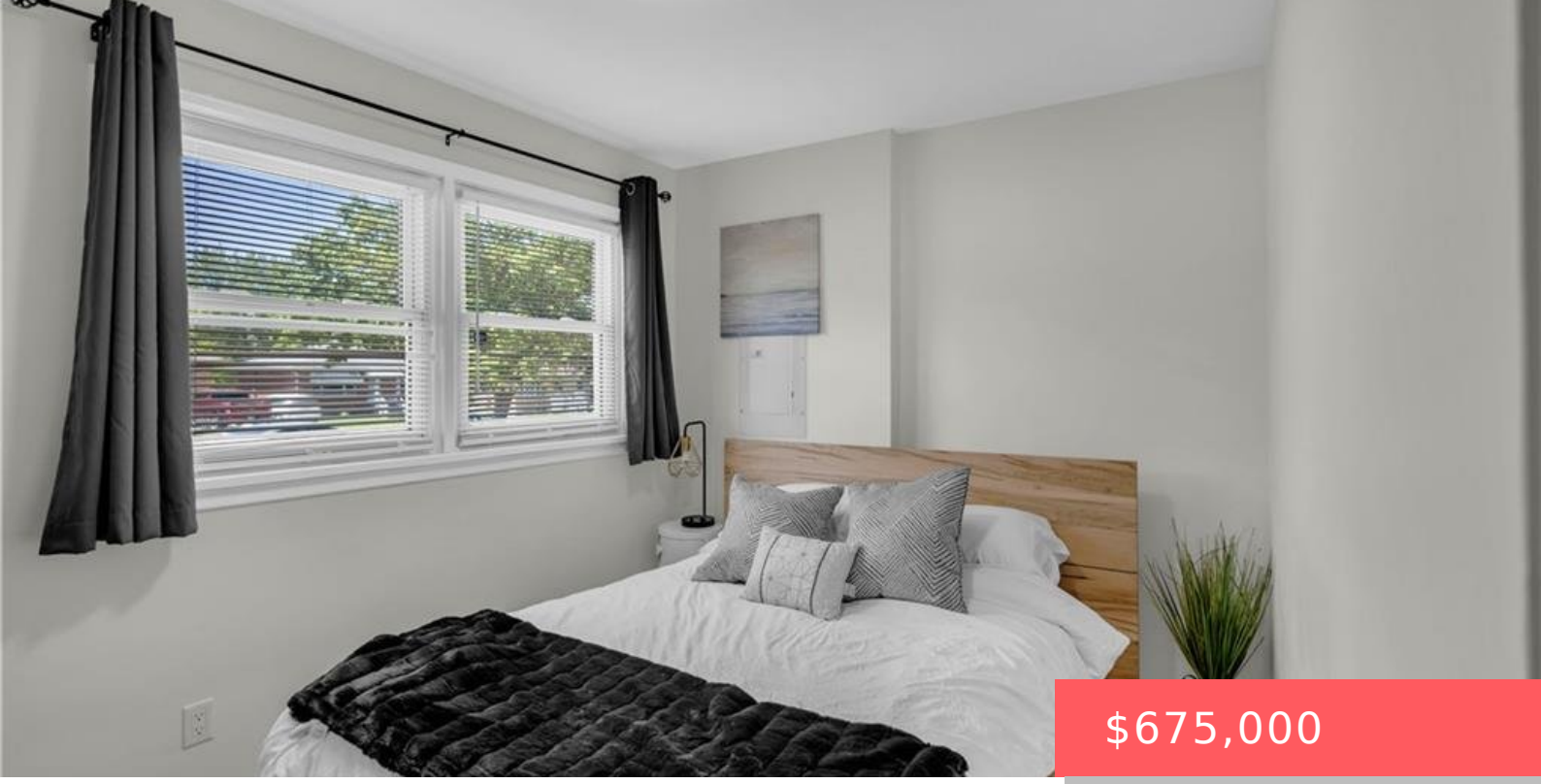

$675,000

- 4 beds
- 2 baths
- Duplex Up/Down
- Residential Income
- Active
- 805 sq ft

450 HIGHLAND RD E, KITCHENER, ON N2M 3W7, CANADA

https://krealtypros.com

Exceptional opportunity to own a beautifully updated legal duplex raised bungalow in a peaceful, desirable neighbourhood. Flexible multi-unit living with the ability to reside in one unit and rent the other, or use both as income-producing rental or Airbnb accommodations. This impressive property features two fully self-contained units, each offering its own private entrance, kitchen, […]



Building Details

Number Of Units Total: 2

Building Area Total: 1554 sq ft

Parking Features: Asphalt

Roof: Asphalt Shing

Stories: 1

StoriesTotal: 1

Construction Materials: Brick

Amenities & Features

Water Source: Municipal

Sewer: Sewer (Municipal)

Interior Features: Separate Hydro Meters

Fencing: Full

Appliances: Freezer, Dryer, Refrigerator, Stove, Washer

Cooling: Central Air

Heating: Forced Air, Natural Gas