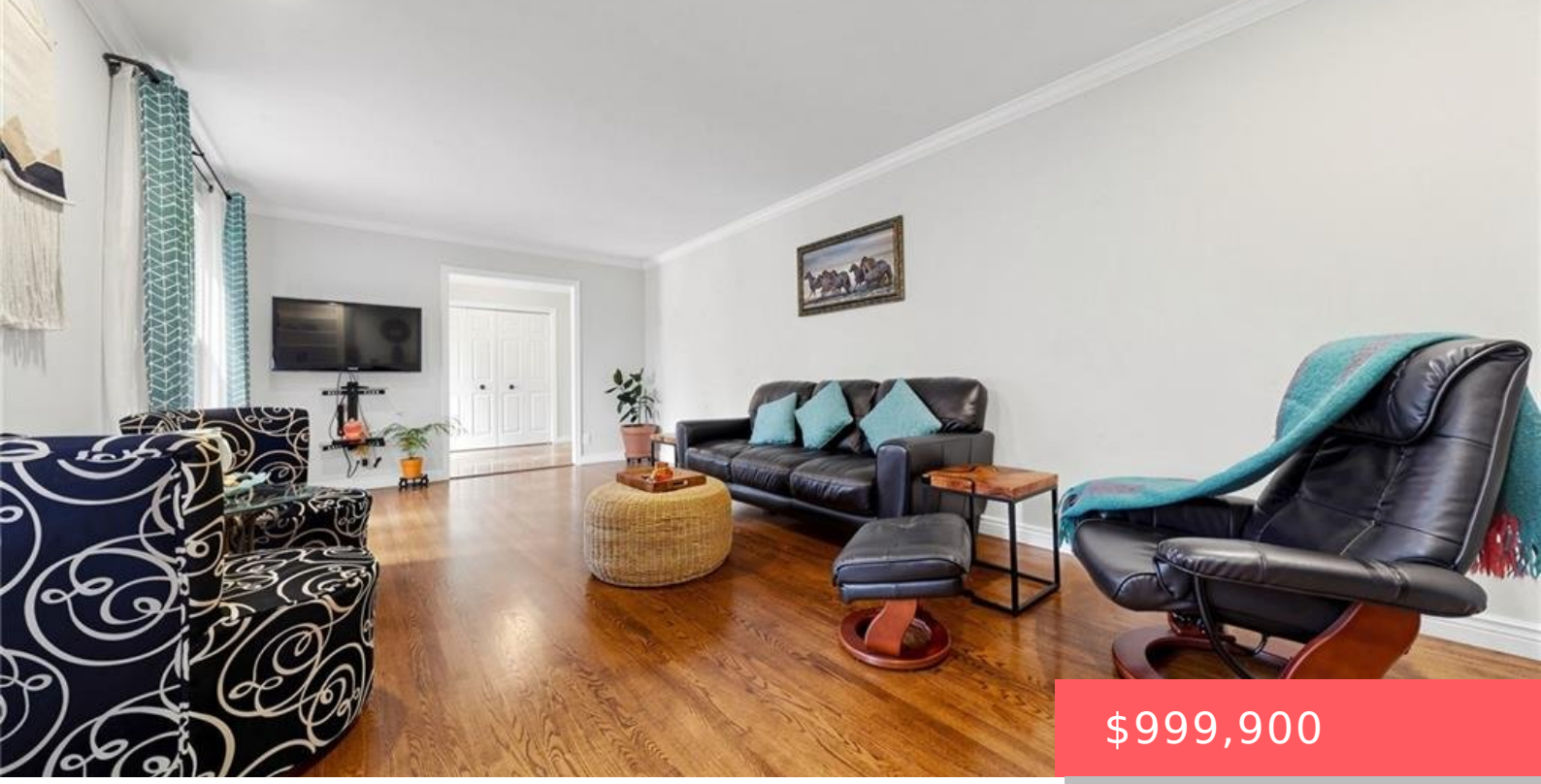

$999,900

438 LEXINGTON RD, WATERLOO, ON N2K 2K3, CANADA

https://krealtypros.com

- 4 beds
- 3 baths
- Single Family Residence
- Residential
- Active
- 1504 sq ft

ABSOLUTELY GORGEOUS 4 Bedroom (2+2) Detached RENOVATED Home With WALK-OUT Finished BASEMENT. Approx 3008 SQFT (Including Basement). Carpet FREE Throughout. SUN-Filled Natural Light PRACTICAL Floor Plan. DOUBLE Car Garage With Total 8-10 CAR Parking. Excellent OPPORTUNITY for All Kinds of Buyers. INVITING Spacious Front PORCH Entrance That Leads to LARGE FOYER With DOUBLE Closet & […]

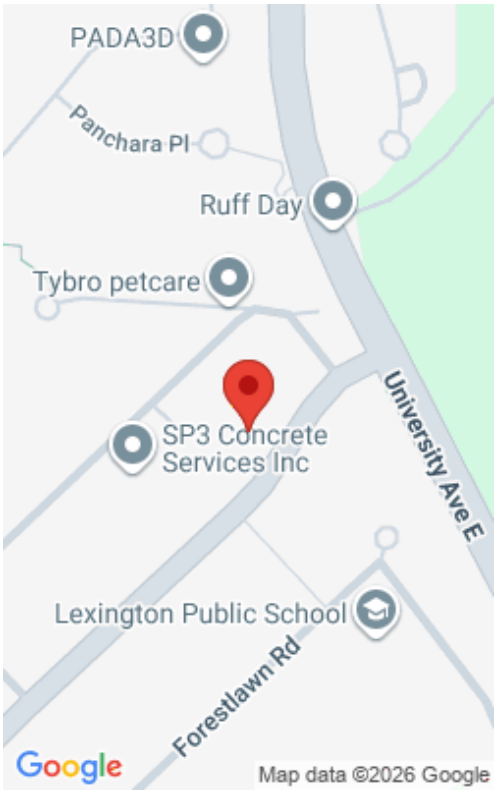

Building Details

Stories: 1

Parking Features: Attached Garage, Garage Door Opener

Construction Materials: Brick Veneer

Roof: Asphalt Shing

Building Area Total: 3008 sq ft

Covered Spaces: 2

Garage Spaces: 2

Amenities & Features

Water Source: Municipal

Sewer: Sewer (Municipal)

Attached Garage Yes/ No: 1

Heating: Forced Air

Appliances: Dishwasher, Dryer, Range Hood, Refrigerator, Washer

Cooling: Central Air

Interior Features: In-Law Floorplan

Frontage Type: North