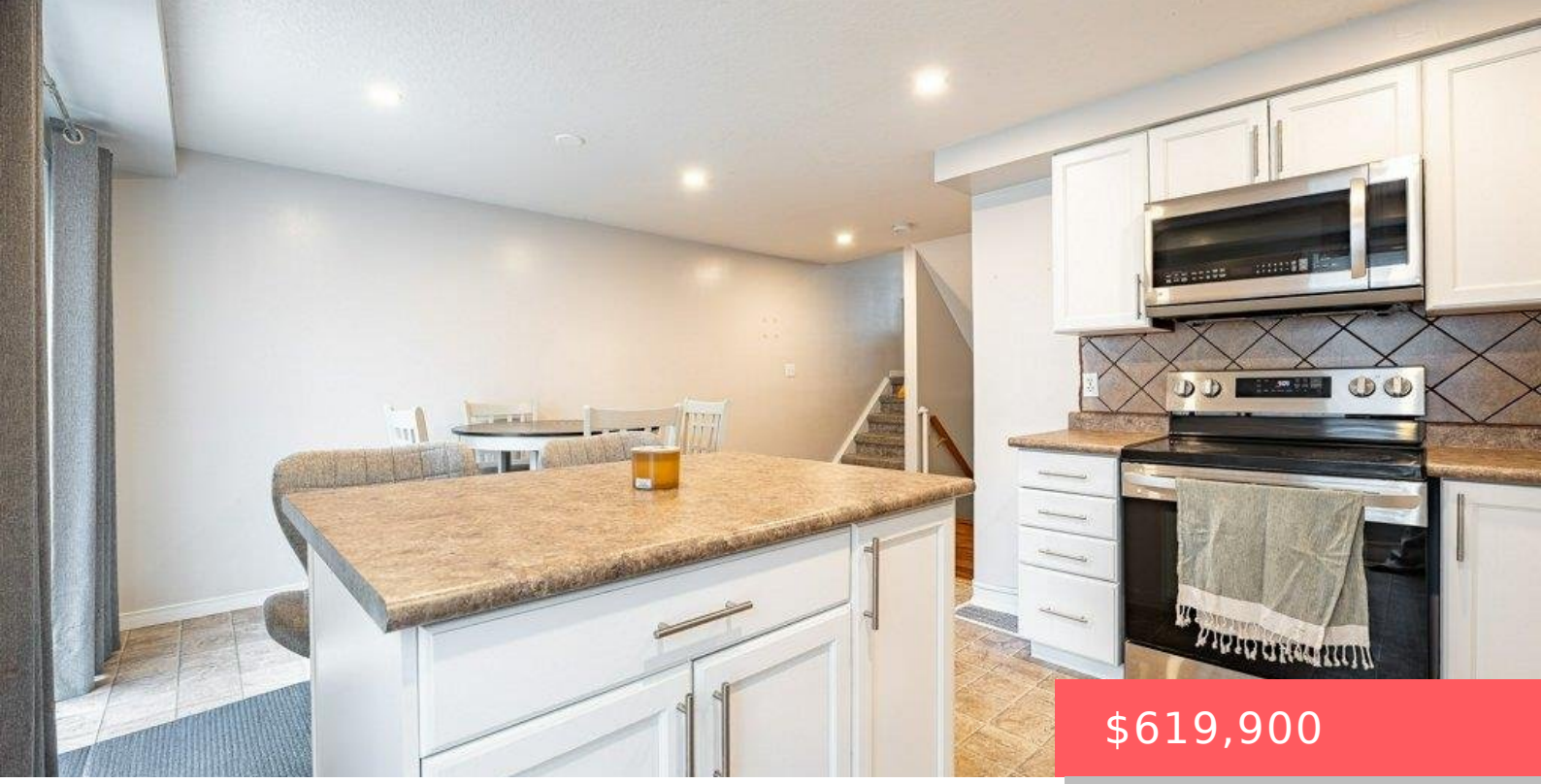

$619,900

- 3 beds
- 2 baths
- Row/Townhouse
- Residential
- Active
- 1361 sq ft

45 MADELEINE ST, KITCHENER, ON N2R 1V4, CANADA

https://krealtypros.com

Welcome to this beautiful freehold townhouse located in the highly desirable Huron area of Kitchener. Offering 3 bedrooms and 2 bathrooms, this home features a bright and functional layout designed for comfortable everyday living. The main floor offers the convenience of main-floor laundry and a beautiful kitchen featuring a spacious island with breakfast bar, perfect [...]



Building Details

Stories: 2

Parking Features: Attached Garage, Concrete

Construction Materials: Brick, Vinyl Siding

Roof: Asphalt Shing

Building Area Total: 1361 sq ft

Covered Spaces: 1

Garage Spaces: 1

Amenities & Features

Water Source: Municipal

Appliances: Water Heater, Dishwasher, Dryer, Refrigerator, Stove, Washer

Cooling: Central Air

Heating: Forced Air, Natural Gas

Architectural Style: Townhouse

Sewer: Sewer (Municipal)

Attached Garage Yes/ No: 1

Frontage Type: East