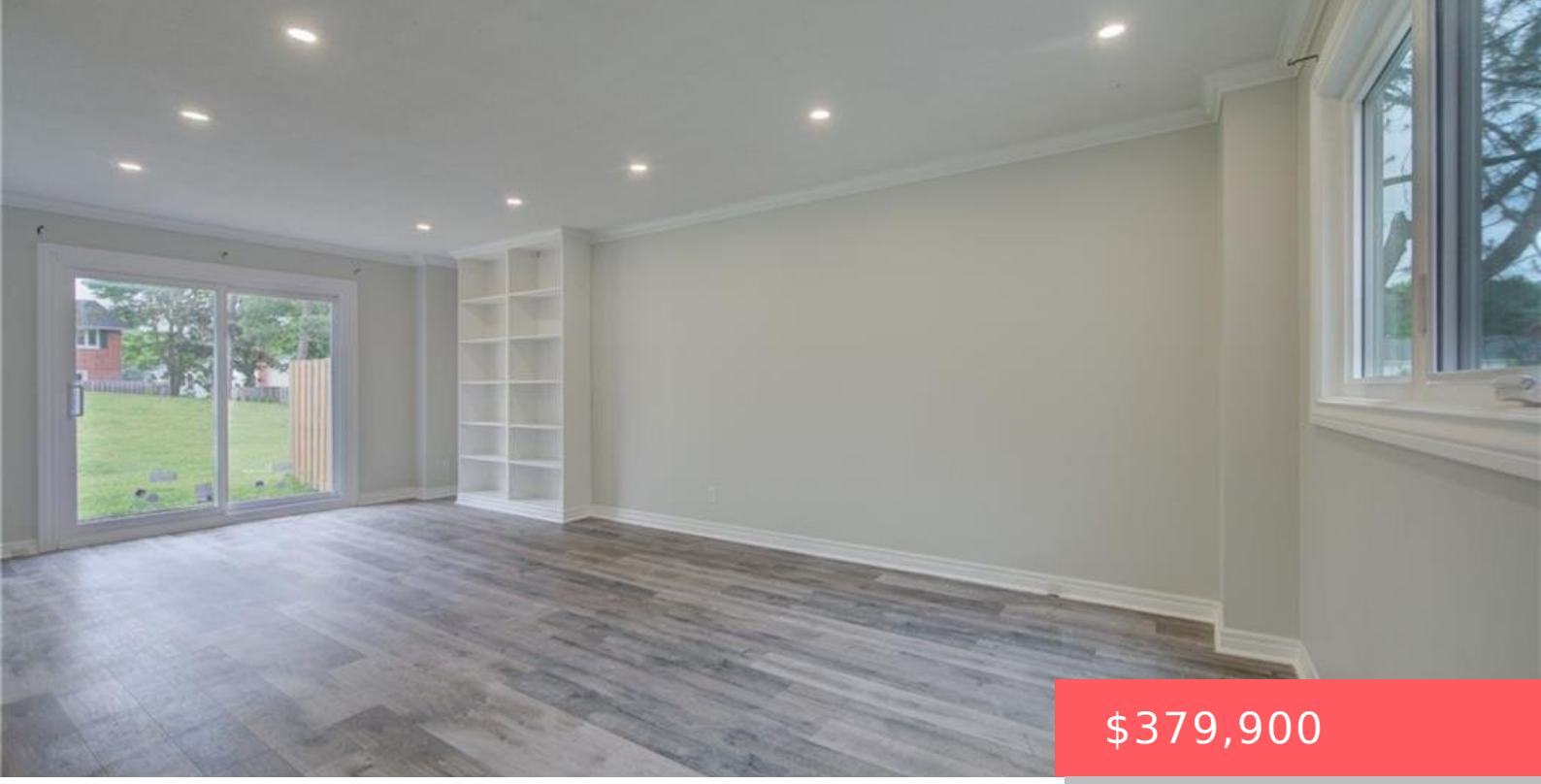

$379,900

- 3 beds
- 3 baths
- Row/Townhouse
- Residential
- Active
- 1366 sq ft

417 KEATS WAY, WATERLOO, ON N2L 5S7, CANADA

https://krealtypros.com

Updated and spacious, this Beechwood, 3 bedroom, 2.5 bathroom townhouse offers approximately 1,600 square feet of comfortable living space in a highly desirable Waterloo location. Ideal for first-time buyers, families, or investors, the home features a bright, open living room with built-in shelving and elegant crown molding. Upstairs, you'll find a large primary bedroom with [...]

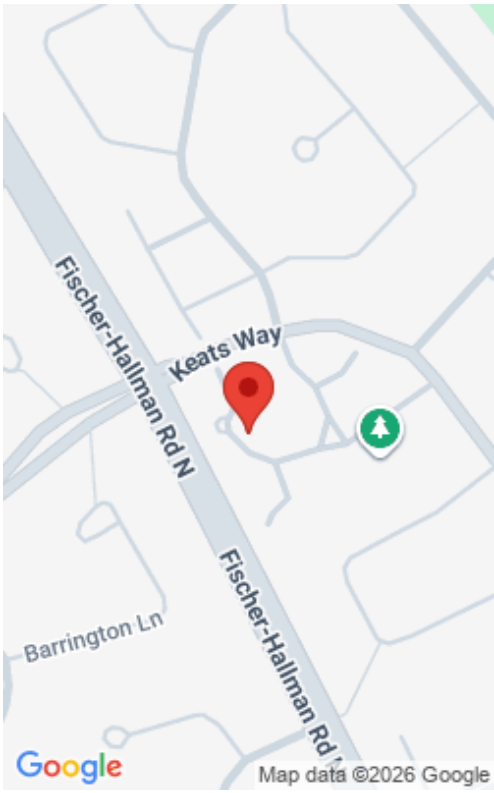

Building Details

Stories: 2

Parking Features: Asphalt

Roof: Asphalt Shing

Building Area Total: 1596 sq ft

Construction Materials: Brick

Amenities & Features

Water Source: Municipal

Sewer: Sewer (Municipal)

Interior Features: None

Frontage Type: West

Architectural Style: Townhouse

Cooling: Central Air

Heating: Forced Air, Natural Gas