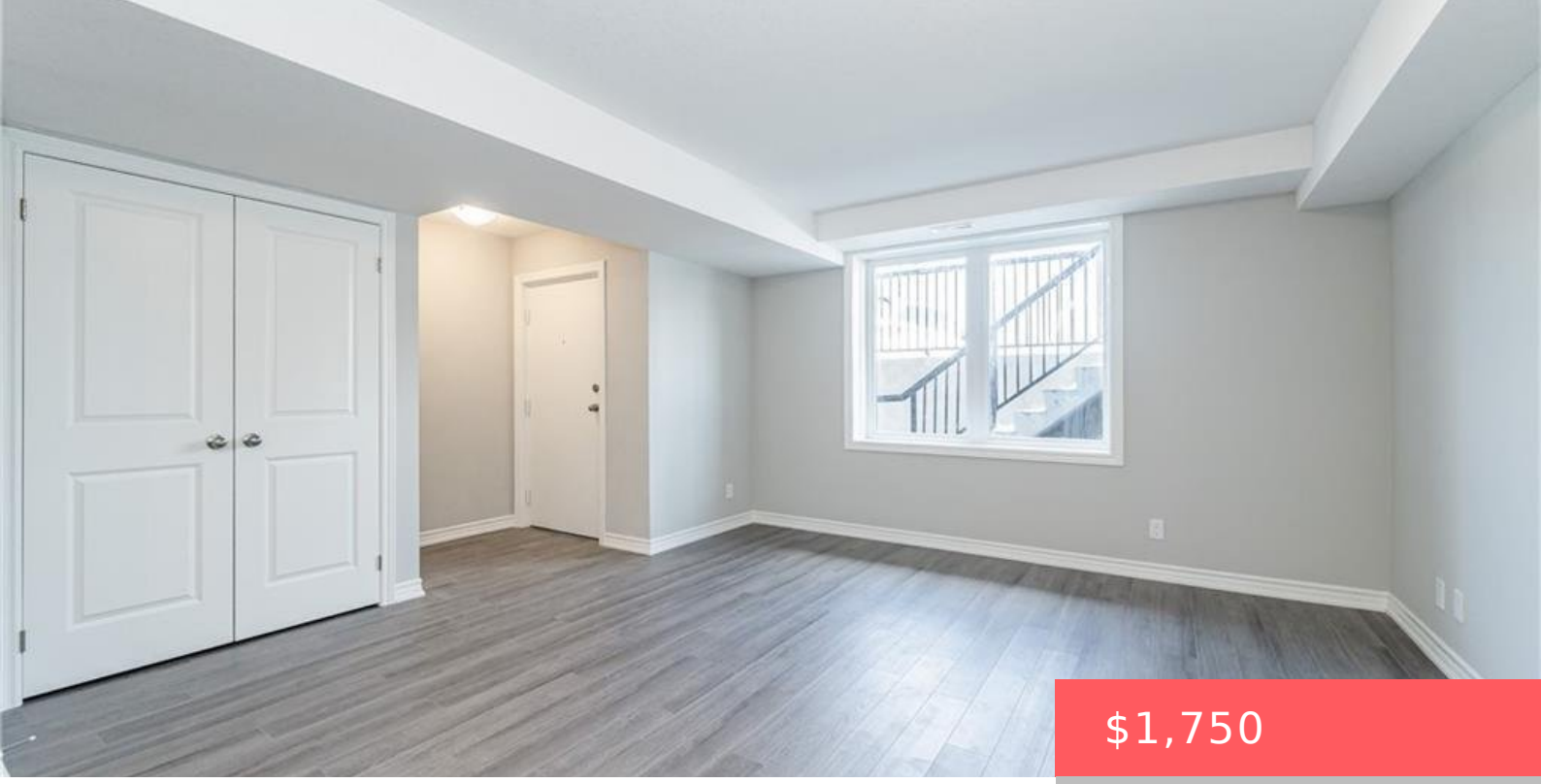

$1,750

- 2 beds
- 1 bath
- Row/Townhouse
- Residential Lease
- Active

239 CHAPEL HILL DR, KITCHENER, ON N2R 0S4, CANADA

https://krealtypros.com

Quietly tucked into the back corner of the complex with no rear neighbours, Unit 4 at 235 Chapel Hill Drive is a modern, newer-built 2-bedroom, 1-bathroom lower-level stacked townhome offering 882 sq. ft. of bright, private living in Doon South! Enjoy covered exterior entry away from the road, with dedicated parking spot #14 right outside […]



Building Details

Building Area Total: 882 sq ft

Year Built Details: Completed / New

Security Features: Carbon Monoxide Detector, Smoke Detector

Roof: Asphalt, Membrane

New Construction Yes/ No: 1

Parking Features: Exclusive

Construction Materials: Brick

Amenities & Features

Water Source: Municipal-Metered

Architectural Style: Stacked Townhouse

Pool Features: None

Window Features: Window Coverings

Interior Features: High Speed Internet, Built-In Appliances

Furnished: Unfurnished

Patio & Porch Features: Terrace

Appliances: Instant Hot Water, Water Heater, Water Softener, Built-in Microwave, Dishwasher, Dryer, Refrigerator, Stove, Washer

Sewer: Sewer (Municipal)

Cooling: Central Air

Heating: Forced Air, Natural Gas

Frontage Type: West