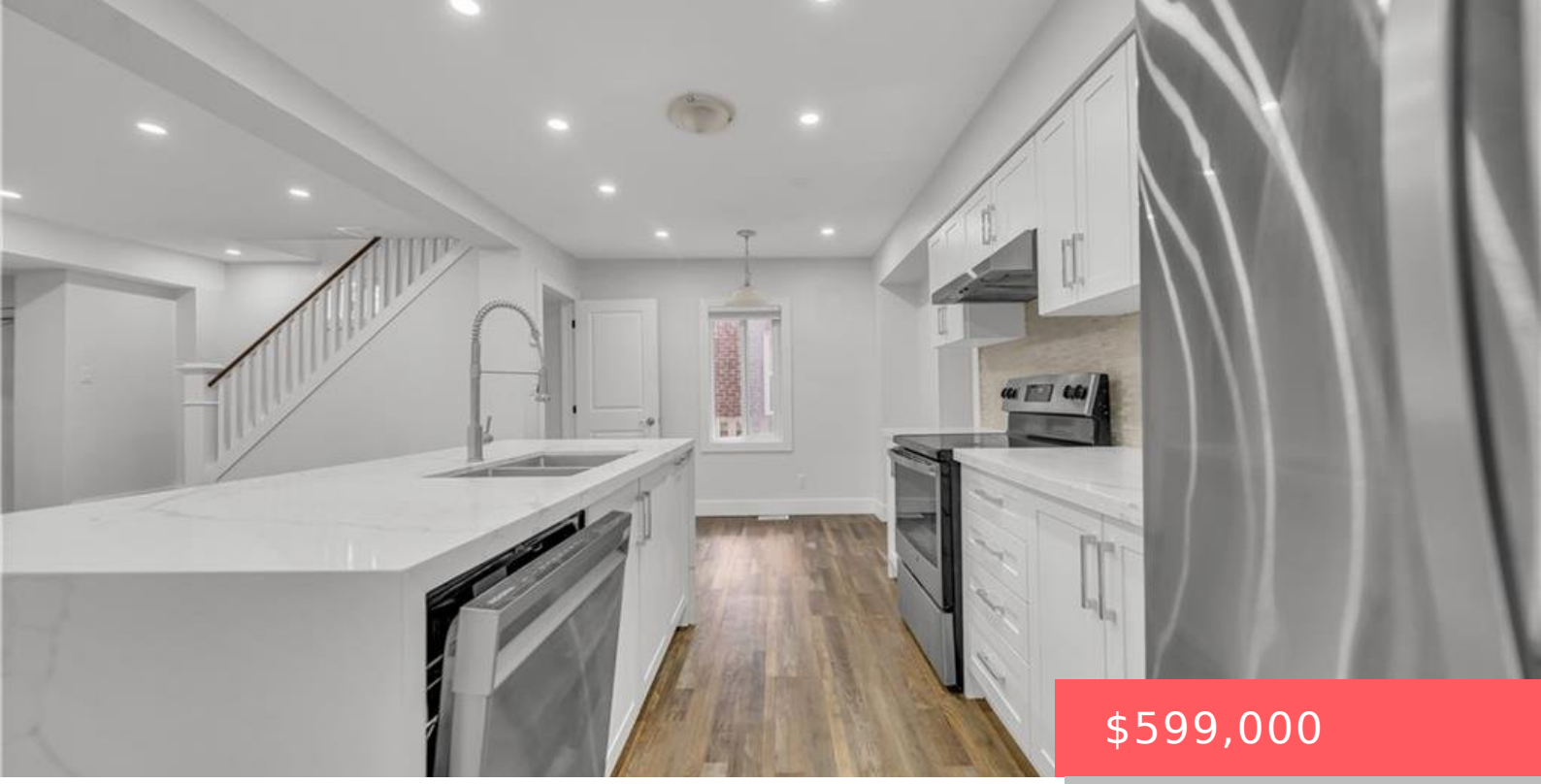

$599,000

- 3 beds
- 3 baths
- Single Family Residence
- Residential
- Active
- 1065 sq ft

324 VICTORIA ST S, KITCHENER, ON N2M 3A3, CANADA

https://krealtypros.com

RECENTLY UPGRADED, 3+1 bed, 2.5 bath DETACHED HOME with SEPARATE ENTRANCE! An immaculate all-brick detached home offers exceptional value, packed with recent upgrades featuring 3+1 bed , 2 bath with SEPARATE ENTRANCE to the fully finished basement located in Kitchener. The ultra-modern open concept kitchen features quartz countertops, soft-close cabinetry, a stylish glass mosaic backsplash, […]

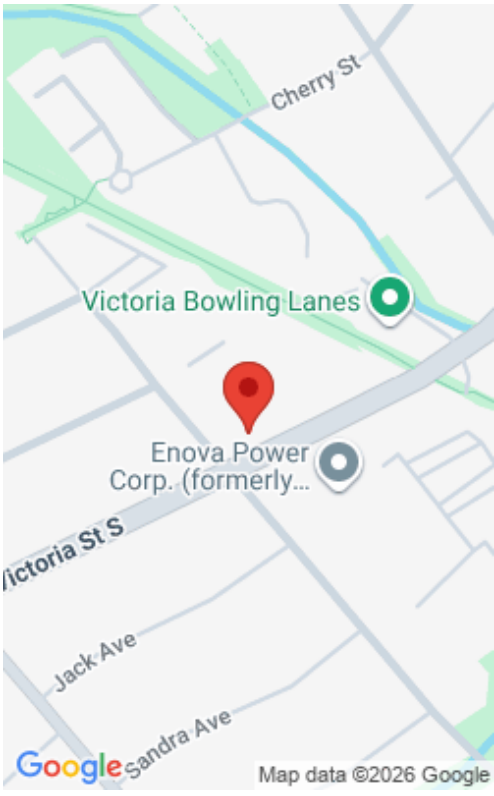

Building Details

Number Of Units Total: 1

Number Of Buildings: 1

Security Features: Carbon Monoxide Detector, Carbon Monoxide Detector(s), Smoke Detector(s)

Construction Materials: Brick, Steel Siding

Garage Spaces: 1

Building Area Total: 1533 sq ft

Parking Features: Detached Garage, Concrete

Covered Spaces: 1

Accessibility Features: Open Floor Plan

Roof: Metal

Amenities & Features

Water Source: Municipal-Metered

Architectural Style: 1.5 Storey

Sewer: Sewer (Municipal)

Heating: Forced Air, Natural Gas

Patio & Porch Features: Deck

Appliances: Water Heater Owned, Water Softener, Dishwasher, Range Hood, Refrigerator, Stove

Cooling: None

Frontage Type: South