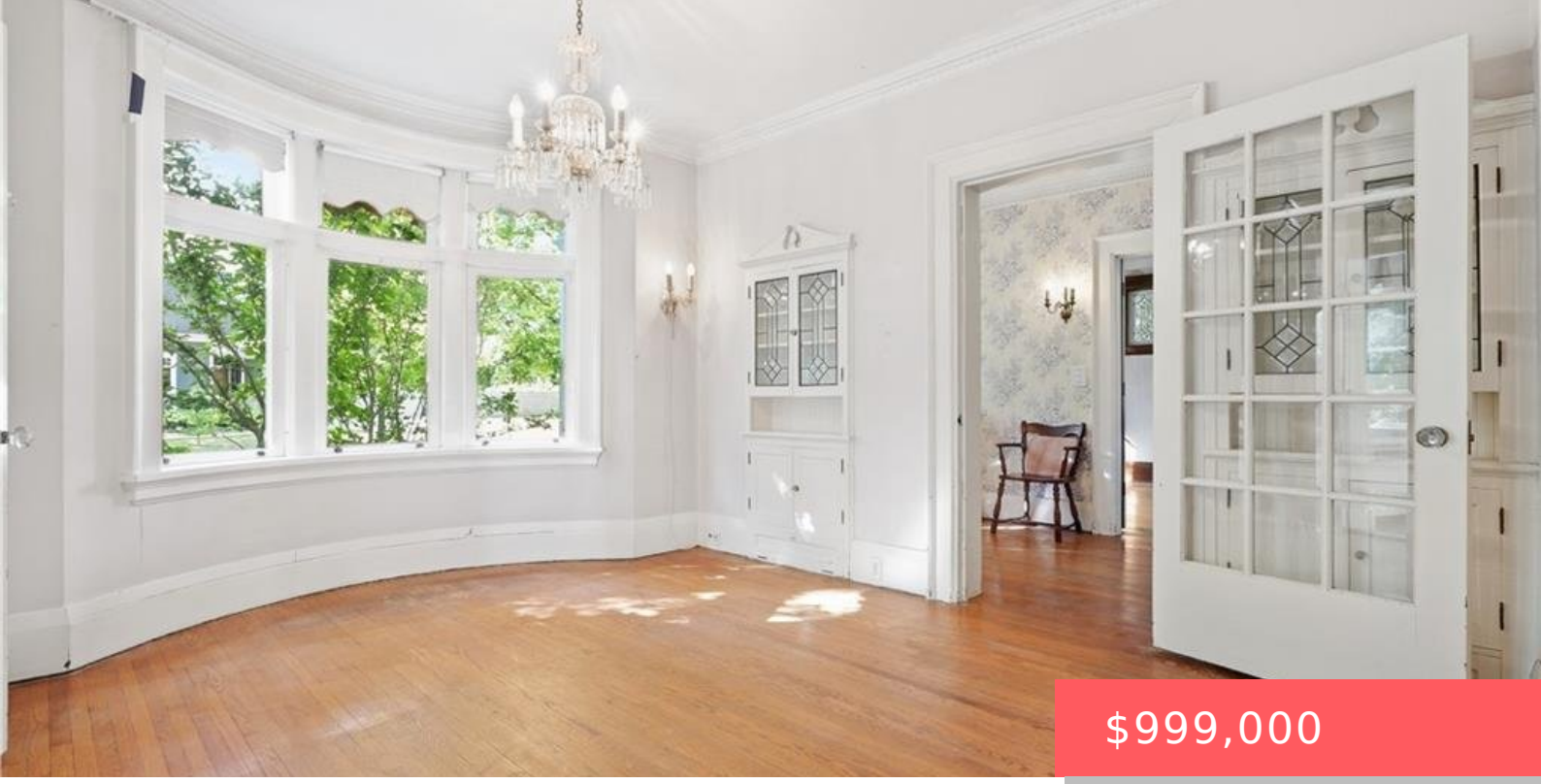

$999,000

32 WENTWORTH AVE, CAMBRIDGE, ON N1S 1G6, CANADA

https://krealtypros.com

- 5 beds
- 4 baths
- Single Family Residence
- Residential
- Active
- 3052 sq ft

Welcome to Dickson Hill, one of Cambridge’s most storied and walkable neighbourhoods. Built in 1924, this classic red-brick 2.5-storey home offers over 3,000 sq.ft. of finished living space set on an expansive, mature 62′ x 162′ lot with laneway access, a double detached garage, and distinct future potential (severance or ADU/garden suite). The architectural bones […]



Building Details

Stories: 2

StoriesTotal: 2

Covered Spaces: 2

Garage Spaces: 2

Roof: Shingle

Building Area Total: 3052 sq ft

Parking Features: Detached Garage

Construction Materials: Brick

Entry Level: 1

Amenities & Features

Water Source: Municipal

Appliances: Water Heater Owned, Water Softener, Dishwasher, Dryer, Refrigerator, Stove, Washer

Sewer: Sewer (Municipal)

Interior Features: Auto Garage Door Remote(s)

Frontage Type: North

Architectural Style: Victorian

Pool Features: None

Cooling: None

Heating: Gas Hot Water

Fireplace Features: Wood Burning