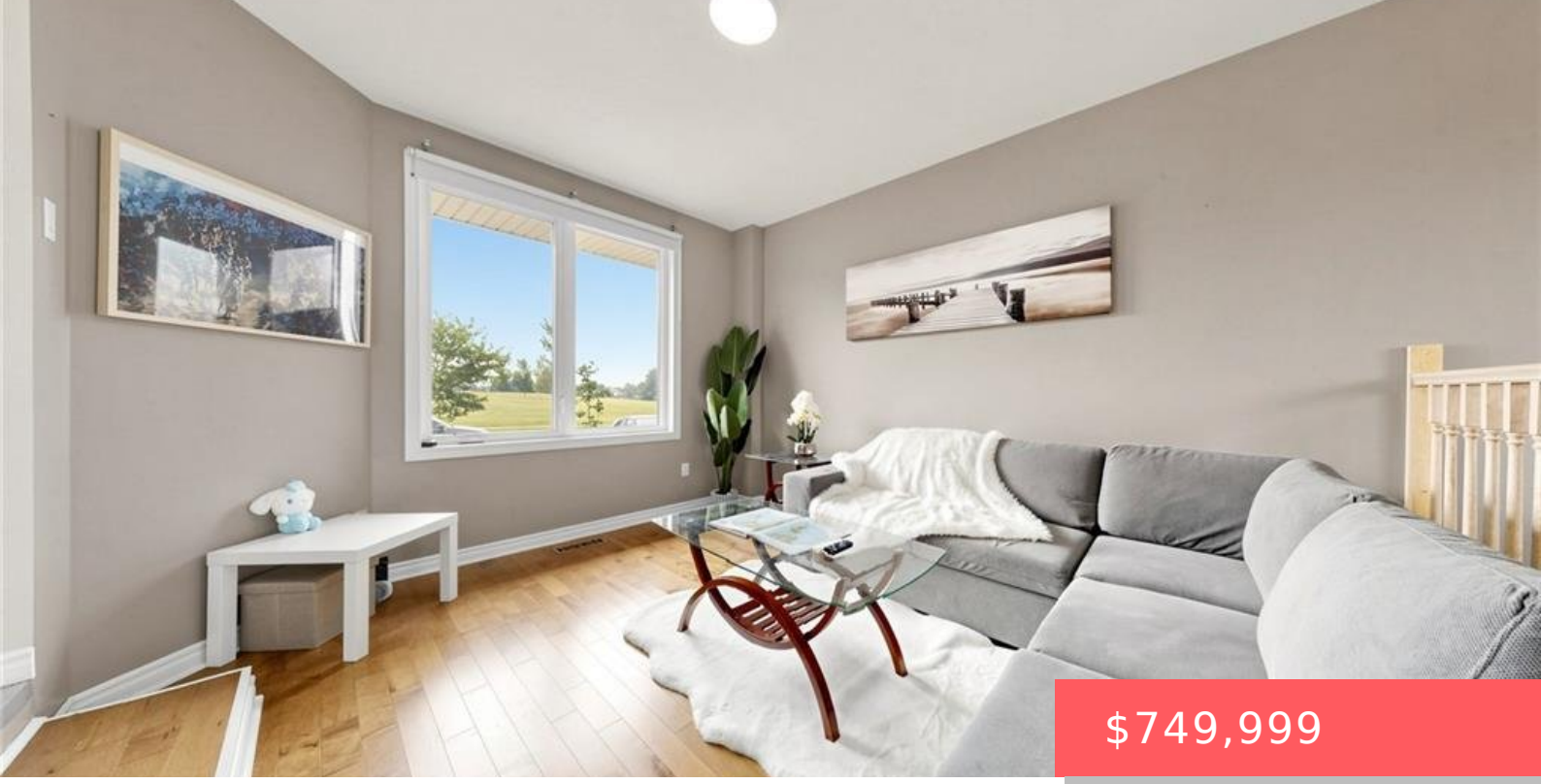

$749,999

312 RITTENHOUSE RD, KITCHENER, ON N2E 2S9, CANADA

https://krealtypros.com

- 4 beds
- 2 baths
- Single Family Residence
- Residential
- Active
- 1293 sq ft

Welcome to 312 Rittenhouse Road, a well-maintained, move-in-ready family home in the highly sought-after Country Hills West community. Featuring a double-car garage and a spacious, fully fenced backyard, this beautiful carpet-free home is ideally situated directly across from scenic Rittenhouse Park. Step inside to discover a bright and functional layout with stunning polished porcelain tiles [...]



Building Details

Stories: 2

StoriesTotal: 2

Covered Spaces: 2

Garage Spaces: 2

Roof: Asphalt Shing

Building Area Total: 1593 sq ft

Parking Features: Attached Garage

Construction Materials: Brick, Vinyl Siding

Entry Level: 1

Amenities & Features

Water Source: Municipal

Appliances: Water Heater Owned, Water Softener, Dishwasher, Dryer, Range Hood, Refrigerator, Stove

Window Features: Window Coverings

Attached Garage Yes/ No: 1

Heating: Forced Air, Natural Gas

Architectural Style: A-Frame

Sewer: Sewer (Municipal)

Cooling: Central Air

Interior Features: Auto Garage Door Remote(s)

Frontage Type: South