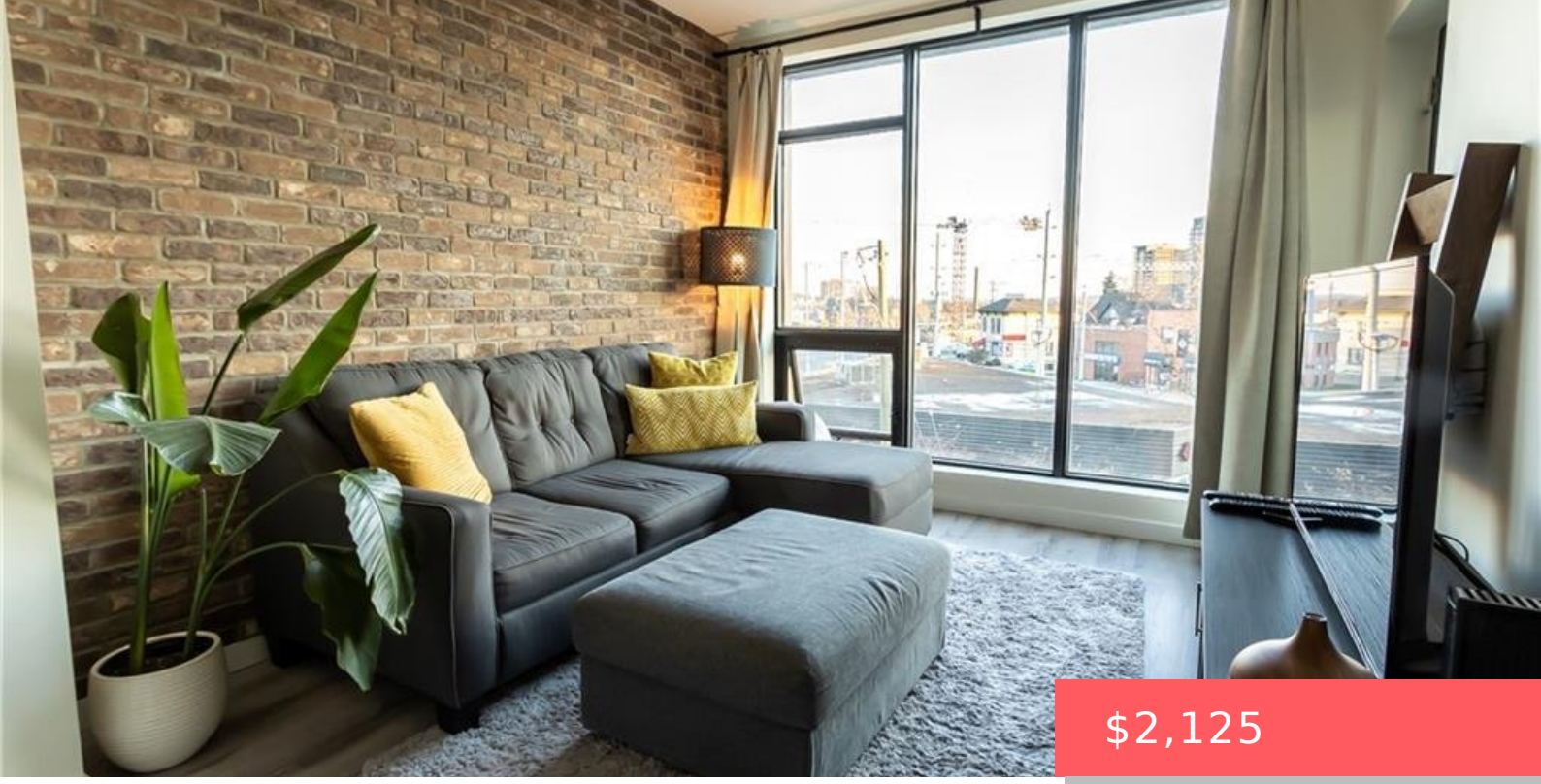

$2,125

- 1 bed
- 1 bath
- Condo/Apt Unit
- Residential Lease
- Active
- 751 sq ft

690 KING ST W, KITCHENER, ON N2G 0B9, CANADA

https://krealtypros.com

LOCATION! LOCATION! LOCATION! IMMEDIATE AVAILABLITY! Midtown Condo Right in the Heart of Kitchener/Waterloo. Close to Google, University of Pharmacy, Uptown Shops, Victoria Park, LRT, Trails, Parks and Much Much More. The condo features 1 good sized bedroom with a walk in closet and cheater into a Full Bathroom with Tub/Shower. An Open Den area for [...]

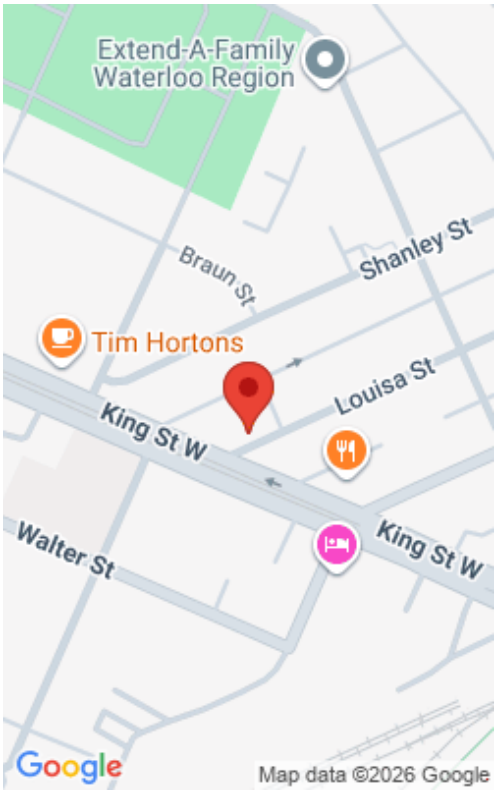

Building Details

Building Area Total: 751 sq ft

Building Name: Midtown Lofts

Covered Spaces: 1

Construction Materials: Block, Metal/Steel Siding

Garage Spaces: 1

Roof: Tar/Gravel

Amenities & Features

Water Source: Municipal

Patio & Porch Features: Open

Architectural Style: 1 Storey/Apt

Appliances: Water Softener, Built-in Microwave, Dishwasher, Dryer, Refrigerator, Washer

Sewer: Sewer (Municipal)

Cooling: Central Air

Interior Features: Auto Garage Door Remote(s), Separate Hydro Meters

Heating: Electric, Forced Air

Furnished: Unfurnished

Frontage Type: East