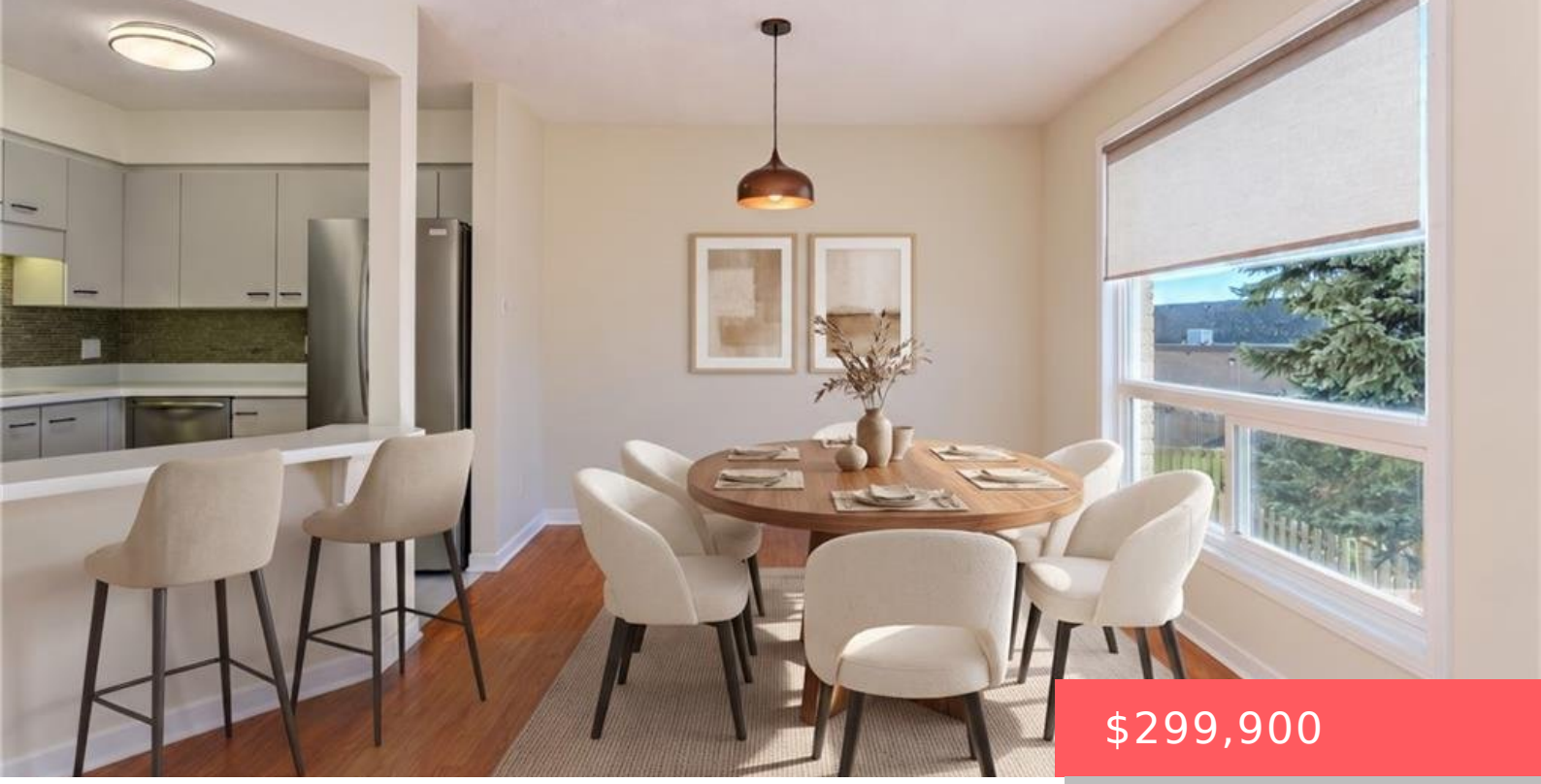

$299,900

- 2 beds
- 1 bath
- Condo/Apt Unit
- Residential
- Active
- 948 sq ft

3085 KINGSWAY DR, KITCHENER, ON N2C 2P2, CANADA

https://krealtypros.com

MOVE-IN READY 2-BED STEPS TO LRT! Tucked quietly at the back of the building, #30-3085 Kingsway Drive in Kitchener is a freshly painted 2-bedroom, 1-bath second-floor condo offering a peaceful retreat where views of mature trees greet you through every window. Step inside to find a stylish, updated unit featuring easy-care laminate and ceramic tile [...]



Building Details

Stories: 1

Parking Features: Exclusive

Entry Level: 2

Building Area Total: 948 sq ft

Construction Materials: Brick Veneer

Roof: Asphalt Shing

Amenities & Features

Water Source: Municipal

Architectural Style: Apartment

Pool Features: None

Cooling: Central Air

Frontage Type: South

Patio & Porch Features: Open

Appliances: Water Heater

Sewer: Sewer (Municipal)

Heating: Electric, Forced Air