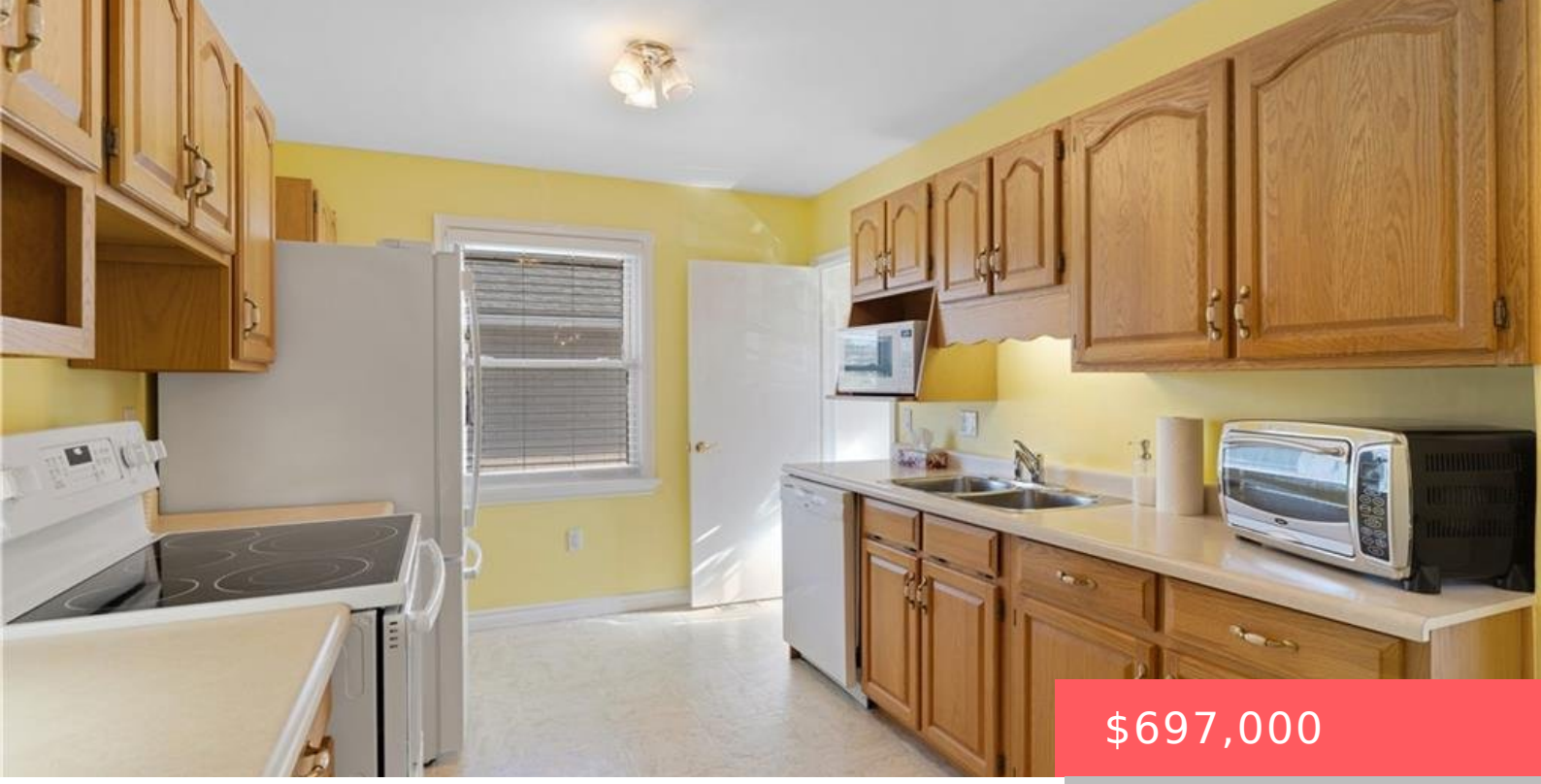

$697,000

- 4 beds
- 3 baths
- Single Family Residence
- Residential
- Active
- 1195 sq ft

297 WILSON AVE, KITCHENER, ON N2C 1G9, CANADA

https://krealtypros.com

If you’re looking for space, versatility, and an incredible workshop, this home has so much to offer! A standout feature is the HUGE heated workshop/garage, complemented by a long driveway with parking for multiple vehicles. Inside, the home is bright, clean, and well maintained. The spacious main-floor addition has been a favourite place to relax, [...]



Building Details

Stories: 1

Parking Features: Detached Garage, Garage Door Opener, Asphalt, Other

Construction Materials: Brick

Roof: Asphalt Shing

Building Area Total: 2293 sq ft

Covered Spaces: 2

Garage Spaces: 2

Amenities & Features

Water Source: Municipal

Appliances: Water Heater Owned, Water Softener, Dishwasher, Dryer, Hot Water Tank Owned, Microwave, Refrigerator, Stove, Washer

Cooling: Central Air

Heating: Forced Air, Natural Gas

Architectural Style: Bungalow

Sewer: Sewer (Municipal)

Interior Features: Auto Garage Door Remote(s), In-law Capability

Frontage Type: South

