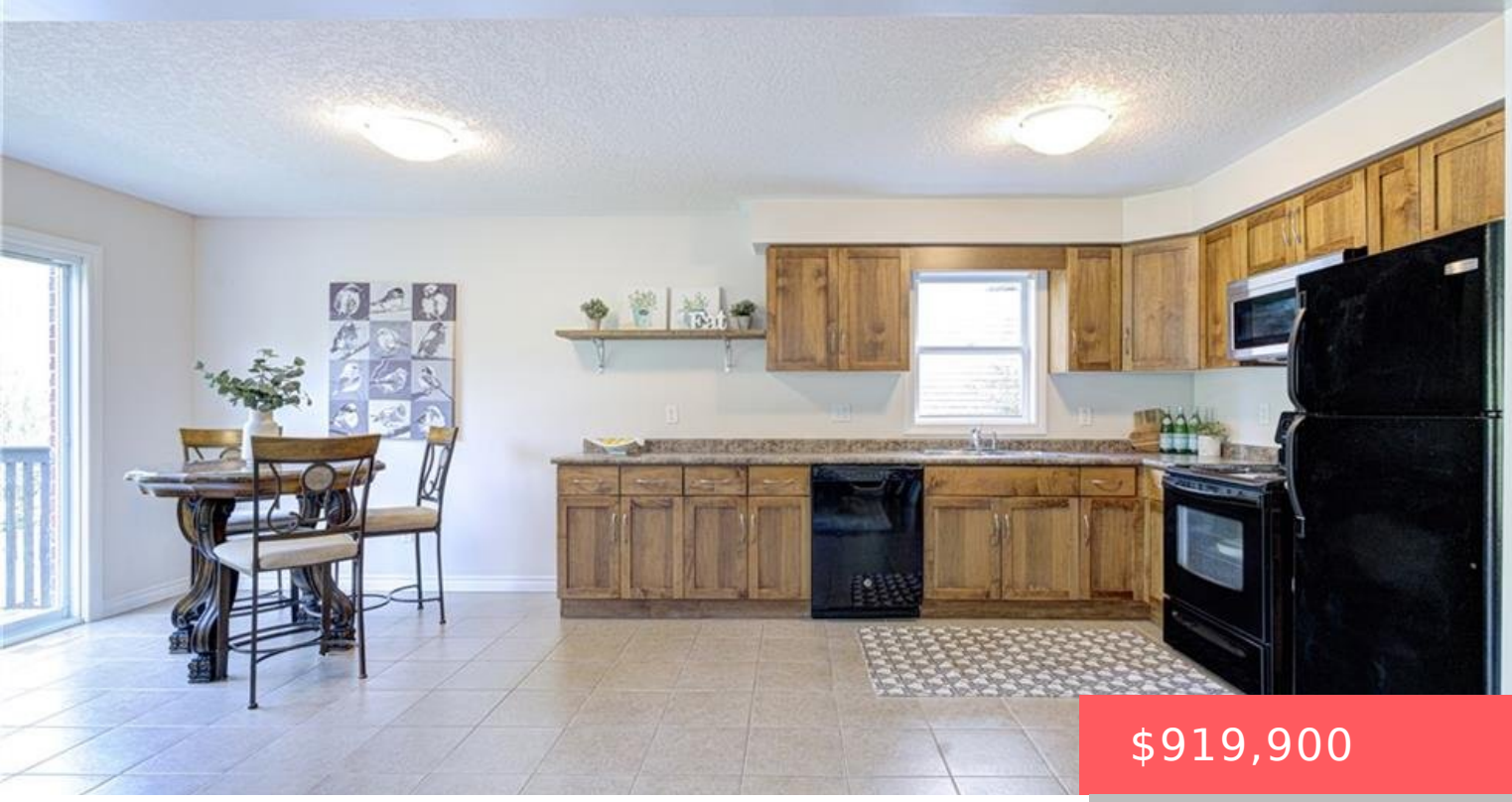

$919,900

- 4 beds
- 5 baths
- Single Family Residence
- Residential
- Active
- 2071 sq ft

282 CARRINGTON DR, GUELPH, ON N1G 5H2, CANADA

https://krealtypros.com

Welcome to 282 Carrington Dr. located in the Kortright West neighbourhood of beautiful Guelph. This attractive 2.5 storey 4 bedroom home offers over 2300 sq ft of finished living space. The main floor includes bright, open living areas, large functional kitchen with dinette, a convenient powder room plus a walk-out to the elevated deck overlooking [...]



Building Details

Stories: 2

Year Built Details: Estimate

Security Features: Carbon Monoxide Detector, Smoke Detector

Construction Materials: Brick, Vinyl Siding

Roof: Asphalt Shing

Building Area Total: 2481 sq ft

Parking Features: Attached Garage, Garage Door Opener, Asphalt, Inside Entry

Covered Spaces: 2

Garage Spaces: 2

Amenities & Features

Water Source: Municipal

Architectural Style: Contemporary

Sewer: Sewer (Municipal)

Window Features: Window Coverings

Attached Garage Yes/ No: 1

Heating: Forced Air, Natural Gas

Patio & Porch Features: Porch

Appliances: Water Softener, Built-in Microwave, Dishwasher, Dryer, Microwave, Range Hood, Refrigerator, Stove, Washer

Exterior Features: Backs on Greenbelt, Balcony

Cooling: Central Air

Interior Features: Auto Garage Door Remote(s), In-law Capability

Frontage Type: North