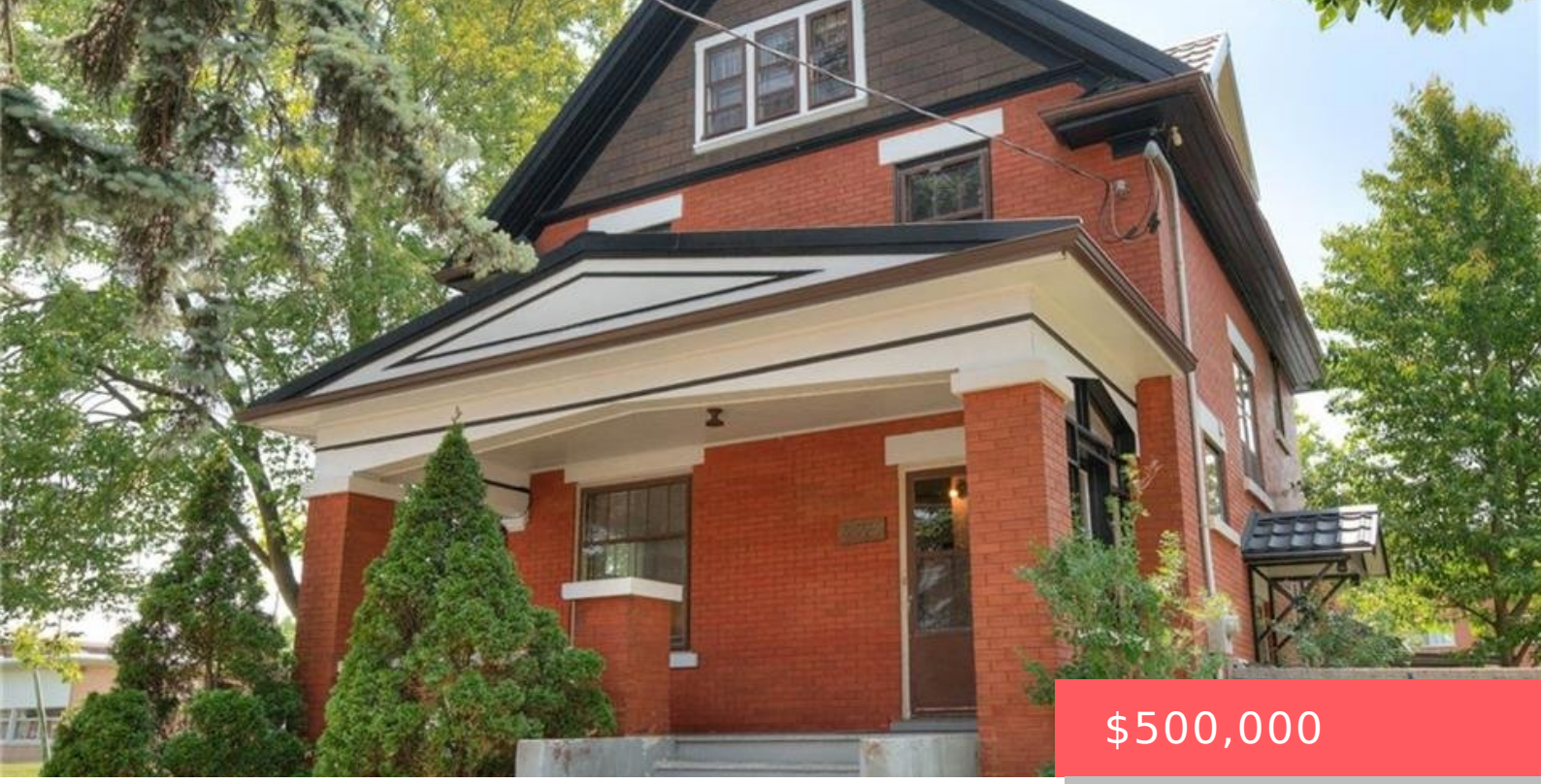

$500,000

235 HOFFMAN ST, KITCHENER, ON N2M 3N5, CANADA

https://krealtypros.com

- 4 beds
- 3 baths
- Single Family Residence
- Residential
- Active
- 1835 sq ft

Charming 2.5 Storey Century Home with Double Car Garage and Incredible Investment Potential! Welcome to this Spacious all brick home offering endless possibilities! With 4 bedrooms, 3 bathrooms, 3 kitchens, and a walk up attic this home is ideal for multigenerational living or possible conversion to an investment property. Step onto the welcoming front porch, [...]



Building Details

Building Area Total: 2535 sq ft

Parking Features: Detached Garage

Construction Materials: Brick

Roof: Metal

Year Built Details: Town Records

Covered Spaces: 2

Garage Spaces: 2

Amenities & Features

Water Source: Municipal-Metered

Architectural Style: 2.5 Storey

Sewer: Sewer (Municipal)

Cooling: Central Air

Heating: Forced Air, Natural Gas

Fencing: Fence - Partial

Patio & Porch Features: Deck, Porch

Appliances: Water Heater, Dryer, Freezer, Refrigerator, Stove, Washer

Exterior Features: Private Entrance

Interior Features: Auto Garage Door Remote(s), In-Law Floorplan, Work Bench

Frontage Type: North