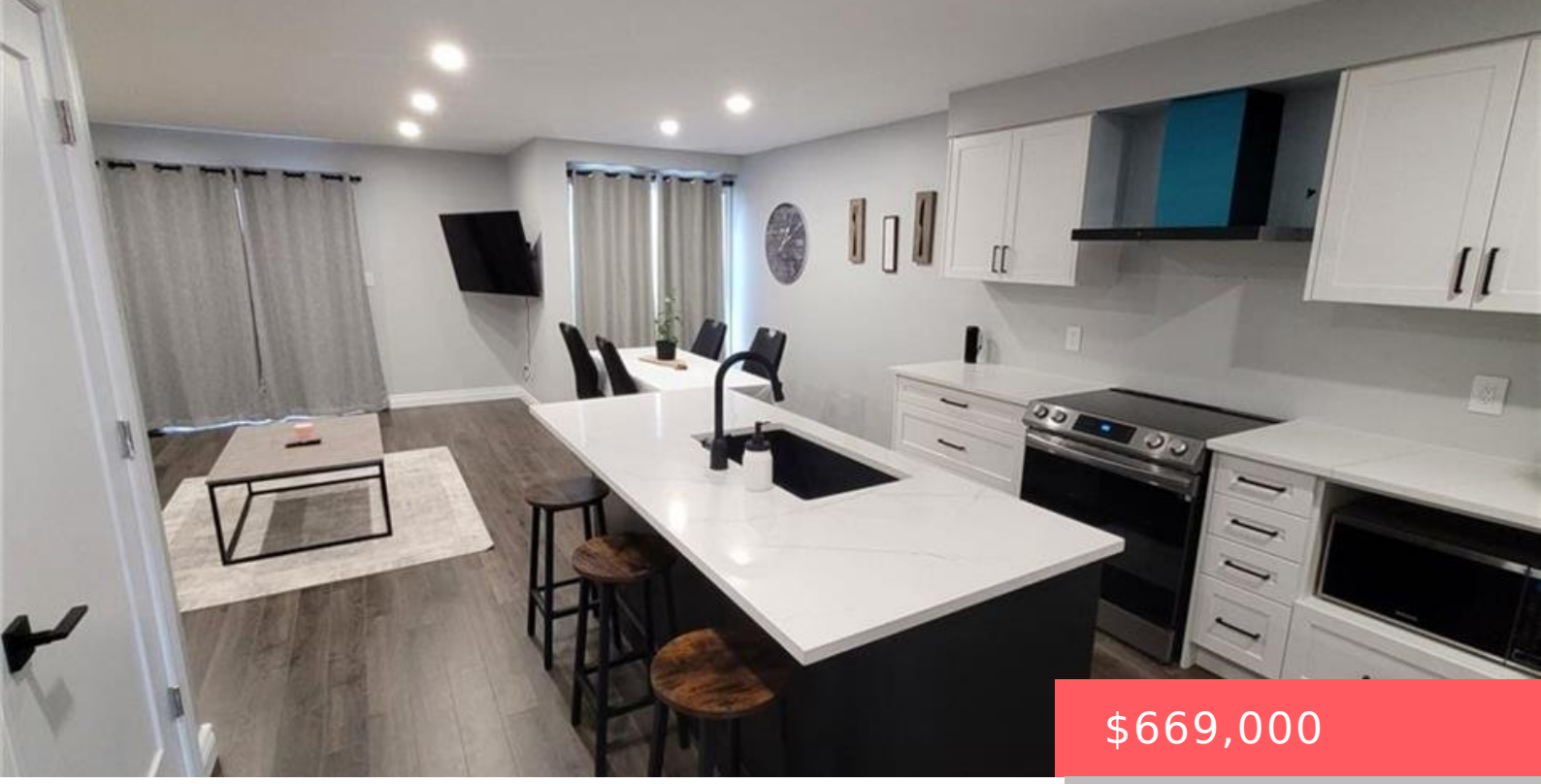

$669,000

- 3 beds
- 2 baths
- Row/Townhouse
- Residential
- Active
- 1316 sq ft

88 MCMEEKEN DR, CAMBRIDGE, ON N3C 4G7, CANADA

https://krealtypros.com

Located in the heart of Hespeler, this stunning 3-bed, 2-bath townhouse has been fully renovated from top to bottom. Featuring hardwood floors throughout and stylish pot lights, this home offers a modern and elegant feel. The bright, open-concept main floor is perfect for entertaining, while the beautifully updated kitchen boasts sleek finishes. Upstairs, three spacious [...]

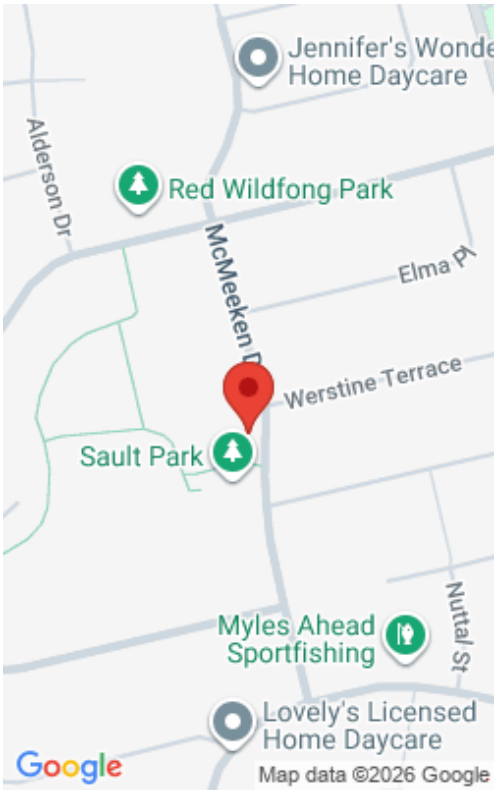

Building Details

Building Area Total: 1316 sq ft

Covered Spaces: 1

Garage Spaces: 1

Parking Features: Attached Garage

Construction Materials: Brick Veneer, Vinyl Siding

Roof: Asphalt Shing

Amenities & Features

Water Source: Municipal

Appliances: Water Heater, Dishwasher, Dryer, Refrigerator, Stove

Window Features: Window Coverings

Attached Garage Yes/ No: 1

Frontage Type: North

Architectural Style: Two Story

Sewer: Other

Cooling: Central Air

Heating: Forced Air, Natural Gas

