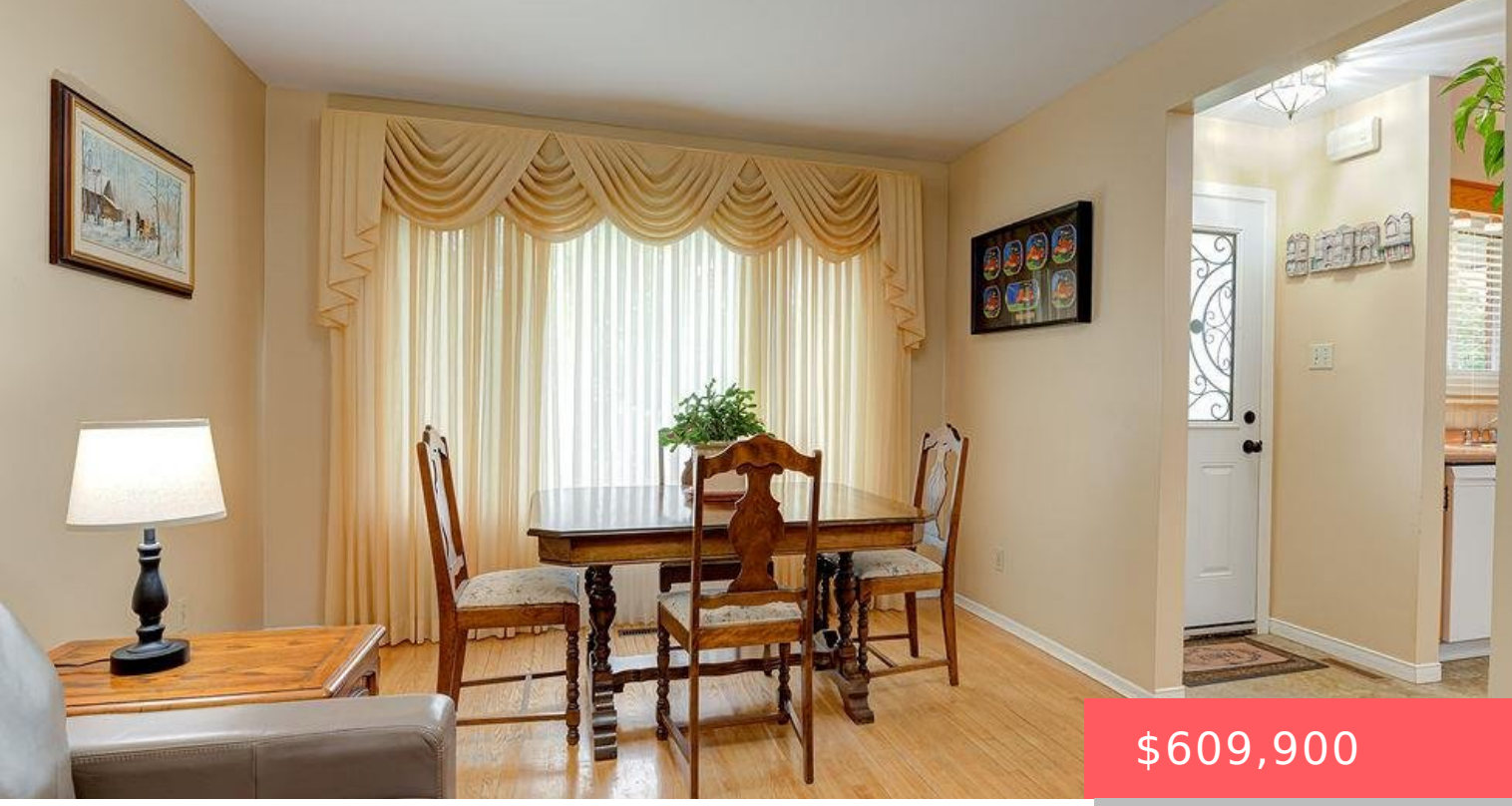

$609,900

- 4 beds
- 2 baths
- Single Family Residence
- Residential
- Active
- 1033 sq ft

206 SHELLEY DR, KITCHENER, ON N2C 1N1, CANADA

https://krealtypros.com

Rarely offered, on this QUIET DEAD-END STREET, this ONE OWNER, solid, brick bungalow has been lovingly cared for over the years and is now available in MOVE-IN READY condition for the first time, on the market. Quality built by Klaus Noll construction, this home is practical with its functional layout and is located in a […]



Building Details

Stories: 1

Construction Materials: Brick Veneer

Building Area Total: 1033 sq ft

Roof: Asphalt Shing

Amenities & Features

Water Source: Municipal

Appliances: Water Softener, Dishwasher, Dryer, Freezer, Refrigerator, Stove

Sewer: Sewer (Municipal)

Cooling: Central Air

Heating: Forced Air, Natural Gas

Architectural Style: Bungalow

Pool Features: None

Window Features: Window Coverings

Interior Features: Central Vacuum, In-law Capability

Frontage Type: West