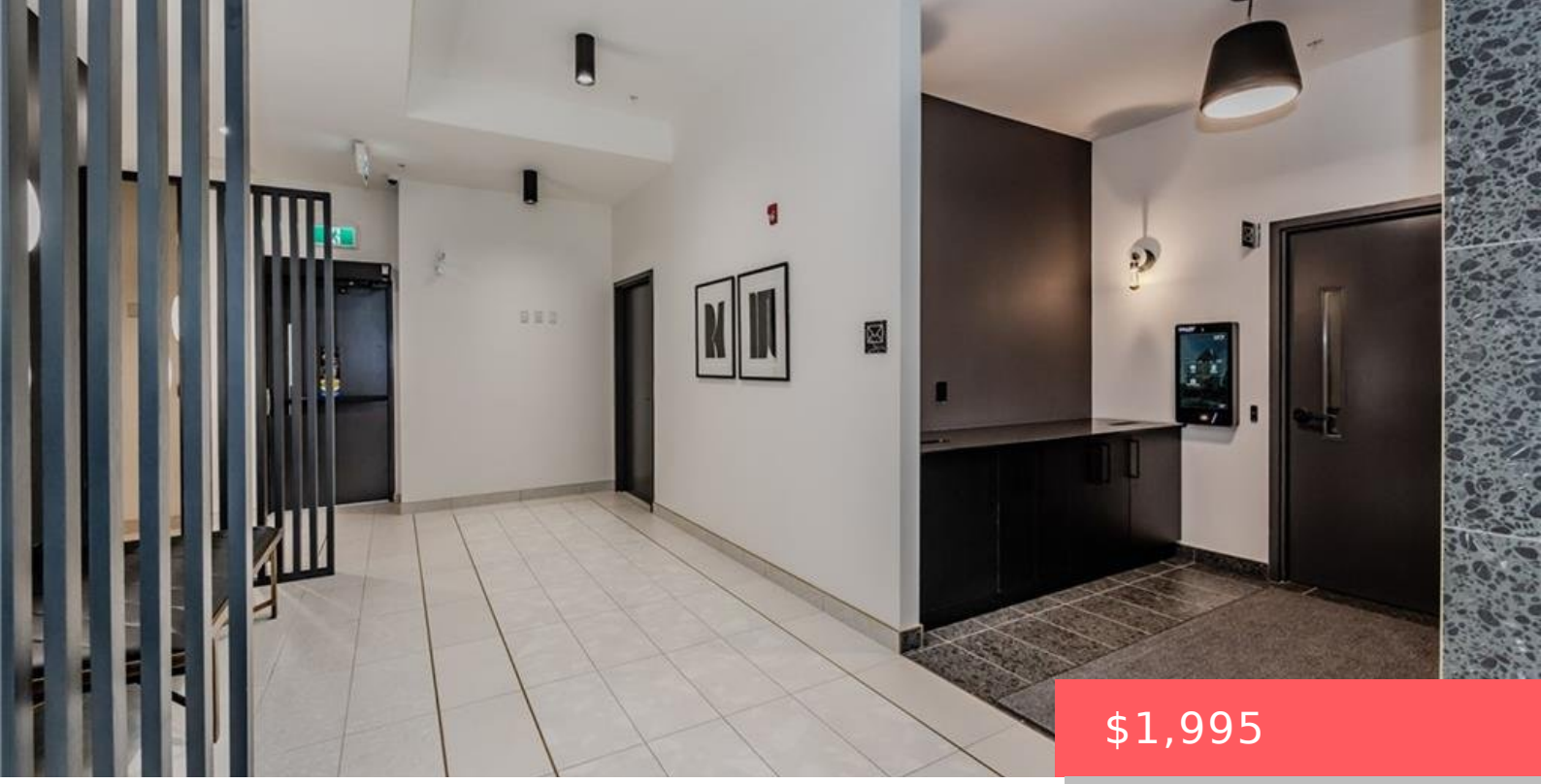

$1,995

24 UNION ST E, WATERLOO, ON N2J 1B7, CANADA

https://krealtypros.com

- 1 bed
- 1 bath
- Condo/Apt Unit
- Residential Lease
- Active
- 692 sq ft

STRIDE on Union! Welcome to elevated living in Mary Allen, walkable to Uptown Waterloo and Belmont Village. This upscale purpose-built rental building is finished to the highest quality. The 1 bed, 1 bath “Willow” floor plan features luxury finishes, juliette balcony, and walk-in laundry closet. This suite is outfitted with luxury vinyl plank, pure white [...]

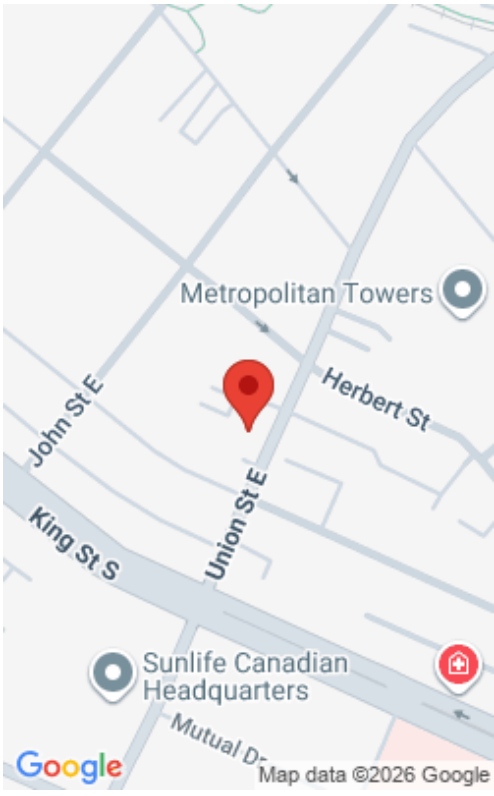

Building Details

Stories: 1

Security Features: Carbon Monoxide Detector

Building Name: Stride On Union

Entry Level: 2

Building Area Total: 692 sq ft

View: Park/Greenbelt

Construction Materials: Brick

Amenities & Features

Water Source: Municipal, Municipal-Metered

Architectural Style: Apartment

Appliances: Built-in Microwave, Dishwasher, Dryer, Refrigerator, Stove, Washer

Window Features: Window Coverings

Interior Features: Other

Furnished: Unfurnished

Patio & Porch Features: Juliette

View Yes / No: 1

Sewer: Sewer (Municipal)

Cooling: Central Air

Heating: Heat Pump

Frontage Type: North