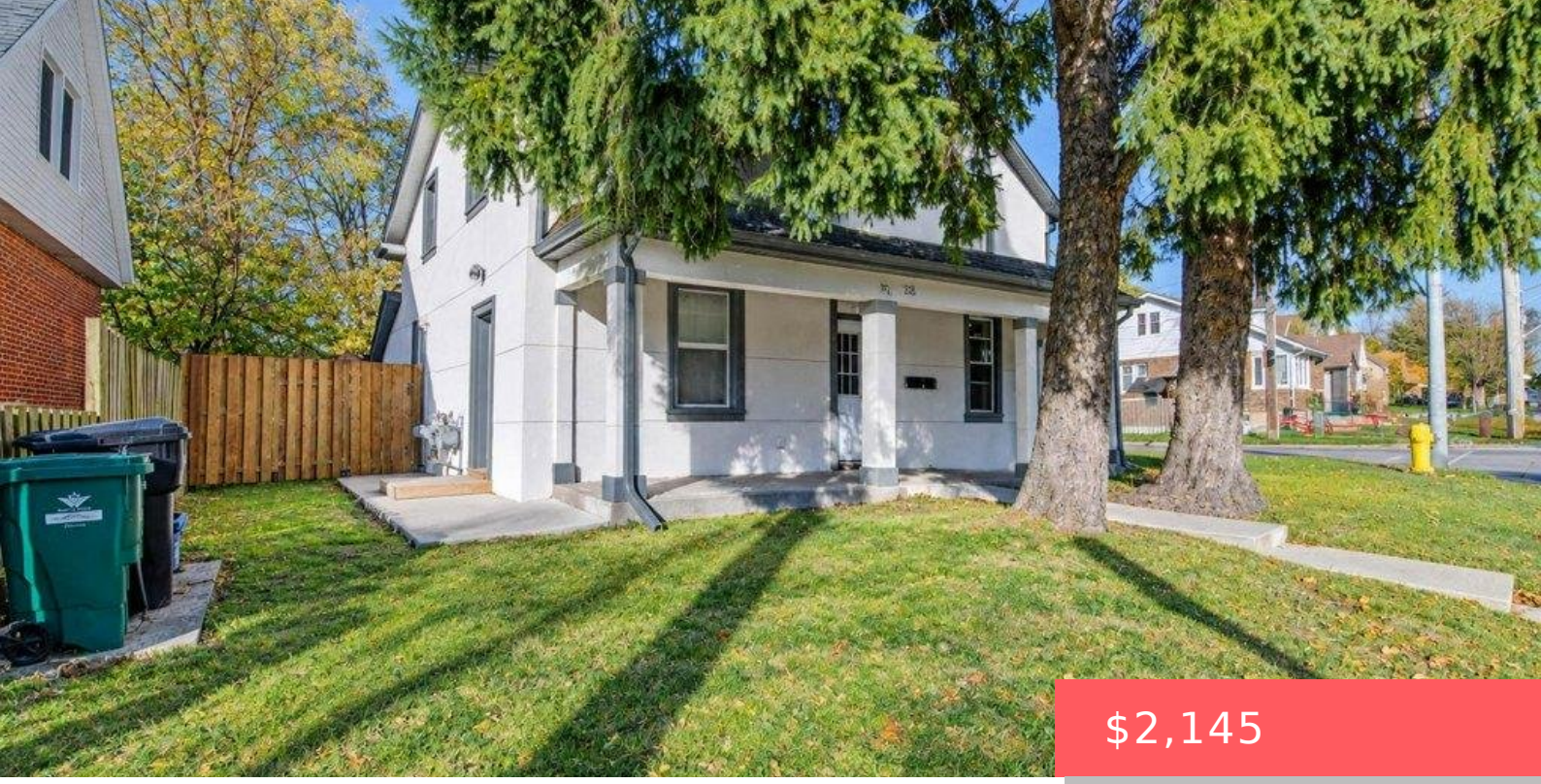

$2,145

- 2 beds
- 1 bath
- Condo/Apt Unit
- Residential Lease
- Active
- 1010 sq ft

298 WATERLOO REGIONAL RD 97, CAMBRIDGE, ON N1R 1Y1, CANADA

https://krealtypros.com

Luxury living in historic East Galt – Beautifully renovated 2-bedroom apartment! Experience apartment living century-old triplex located in the heart of East Galt! Welcome to 298 Main Street, where historic charm meets modern luxury. This stunning two-bedroom suite has been thoughtfully renovated with contemporary finishes, creating a bright, comfortable, and inviting place to call home. […]

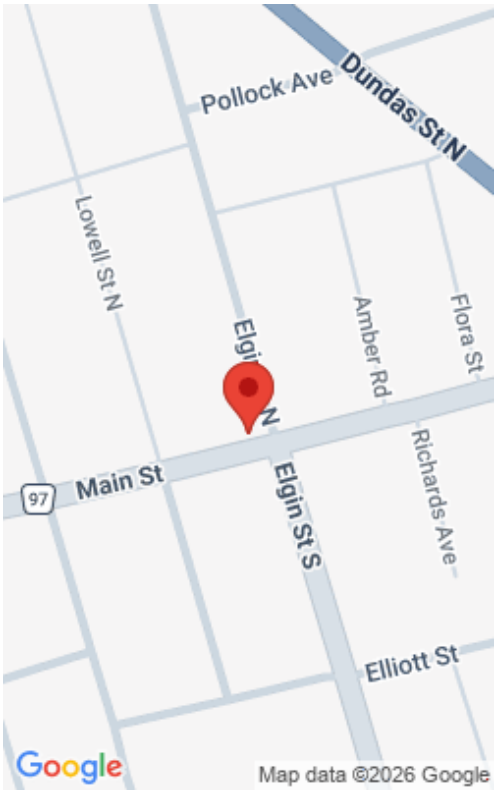

Building Details

Stories: 2

StoriesTotal: 2

Security Features: Carbon Monoxide Detector, Smoke Detector, Carbon Monoxide Detector(s), Smoke Detector(s)

Entry Level: 2

Building Area Total: 1010 sq ft

Parking Features: Asphalt, Gravel

Construction Materials: Stucco

Roof: Asphalt Shing

Amenities & Features

Water Source: Municipal

Appliances: Water Softener, Built-in Microwave, Dishwasher, Dryer, Range Hood, Refrigerator, Stove, Washer

Sewer: Sewer (Municipal)

Interior Features: Separate Heating Controls, Separate Hydro Meters

Furnished: Unfurnished

Architectural Style: Apartment

Pool Features: None

Cooling: Central Air

Heating: Forced Air, Natural Gas

Frontage Type: North