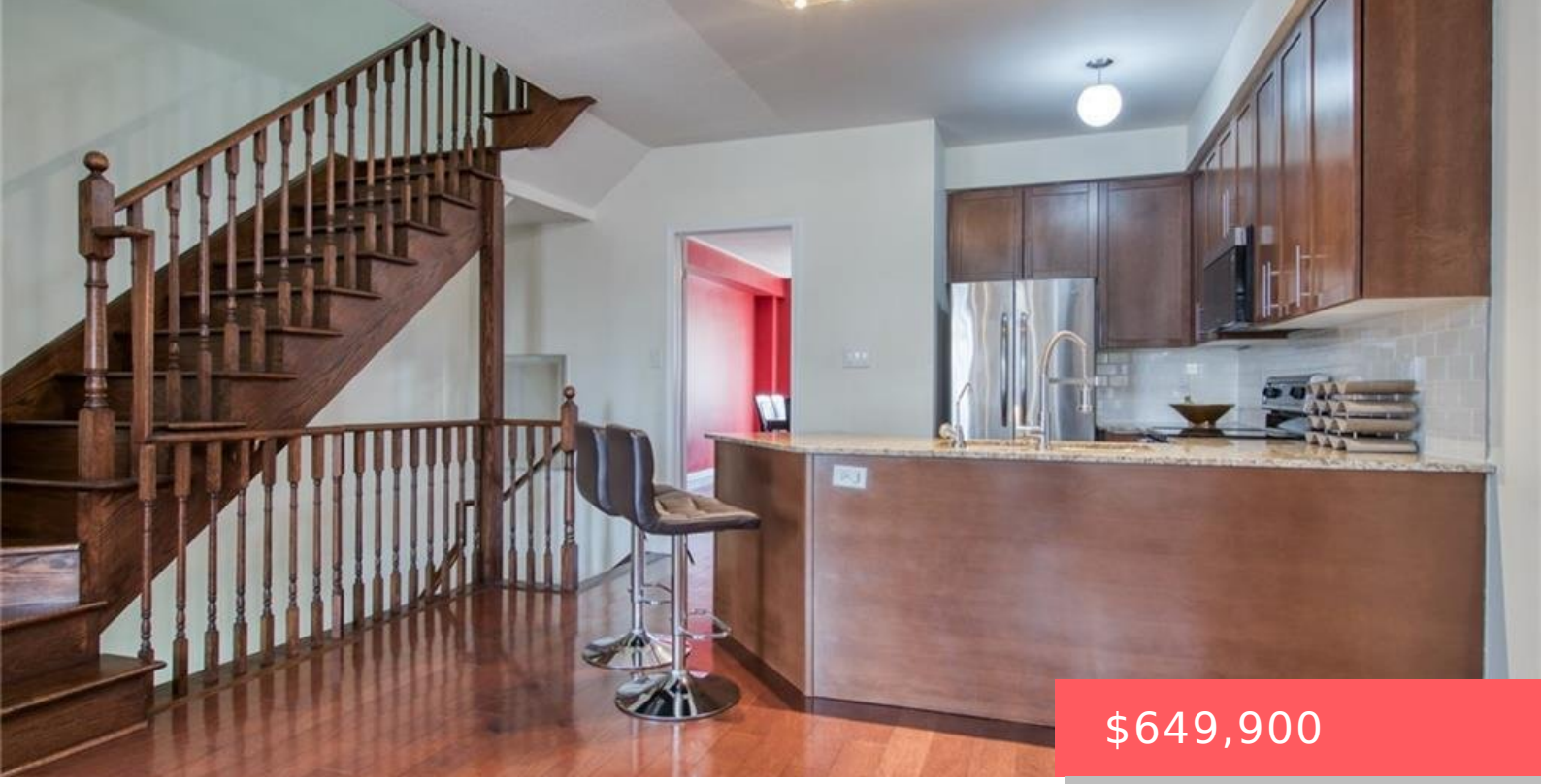

$649,900

2 HIGHLAND RD E, KITCHENER, ON N2M 3V9, CANADA

https://krealtypros.com

- 3 beds
- 3 baths
- Row/Townhouse
- Residential
- Active
- 1835 sq ft

Welcome to this beautiful property located in the heart of downtown near to all amenities! Whether your looking to settle or investing, this houseis just for you! When you step into this heartwarming and cozy home you are greeted with a well sized dining space and 2 piece bathroom. Walkin further and you have your [...]



Building Details

Stories: 2

New Construction Yes/ No: 1

Parking Features: Attached Garage, Asphalt

Construction Materials: Brick

Roof: Asphalt Shing

Building Area Total: 1835 sq ft

Year Built Details: Completed / New

Covered Spaces: 1

Garage Spaces: 1

Amenities & Features

Water Source: Municipal, Unknown

Architectural Style: Townhouse

Pool Features: None

Cooling: Central Air

Interior Features: Auto Garage Door Remote(s), Central Vacuum Roughed-in, In-law Capability, Rough-in Bath

Frontage Type: North

Patio & Porch Features: Open

Appliances: Built-in Microwave, Dishwasher, Dryer, Microwave, Refrigerator, Stove, Washer

Sewer: Sewer (Municipal)

Attached Garage Yes/ No: 1

Heating: Forced Air, Natural Gas