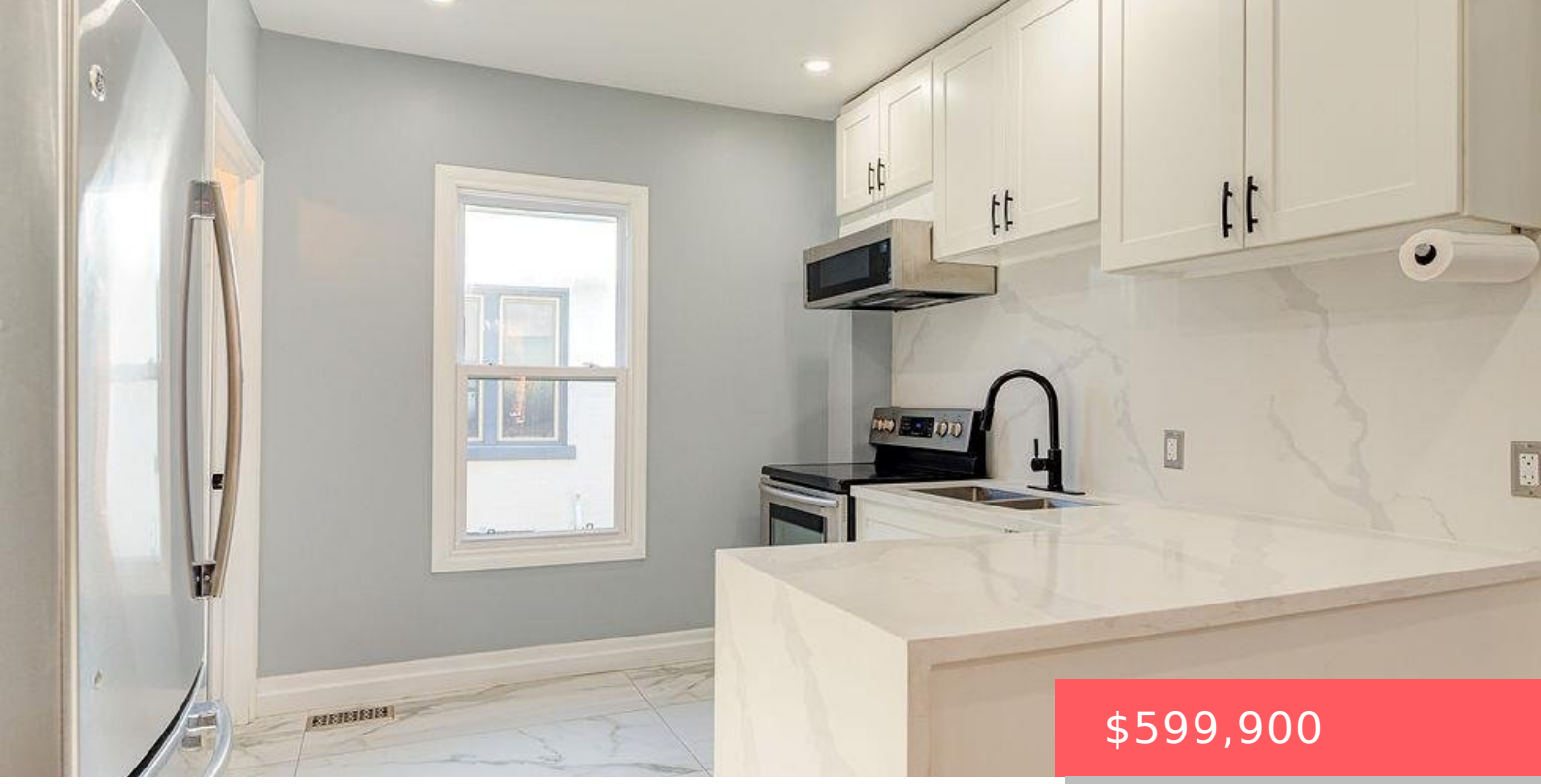

$599,900

178 KENT AVE, KITCHENER, ON N2G 3R3, CANADA

https://krealtypros.com

- 4 beds
- 2 baths
- Single Family Residence
- Residential
- Active
- 1171 sq ft

FULLY RENOVATED RIGHT DOWN TO THE STUDS in the past 3 years!! This detached home with 4 bedrooms and 2 full bathrooms has a single car detached garage and is MOVE-IN READY! Situated on a quiet street near downtown Kitchener, you can easily access all the amenities of the downtown core including shops and services, [...]



Building Details

Stories: 2

Parking Features: Detached Garage

Construction Materials: Brick Veneer

Roof: Asphalt Shing

Building Area Total: 1171 sq ft

Covered Spaces: 1

Garage Spaces: 1

Amenities & Features

Water Source: Municipal

Appliances: Dryer, Microwave, Refrigerator, Stove, Washer

Cooling: Central Air

Frontage Type: West

Architectural Style: Traditional

Sewer: Sewer (Municipal)

Heating: Forced Air, Natural Gas