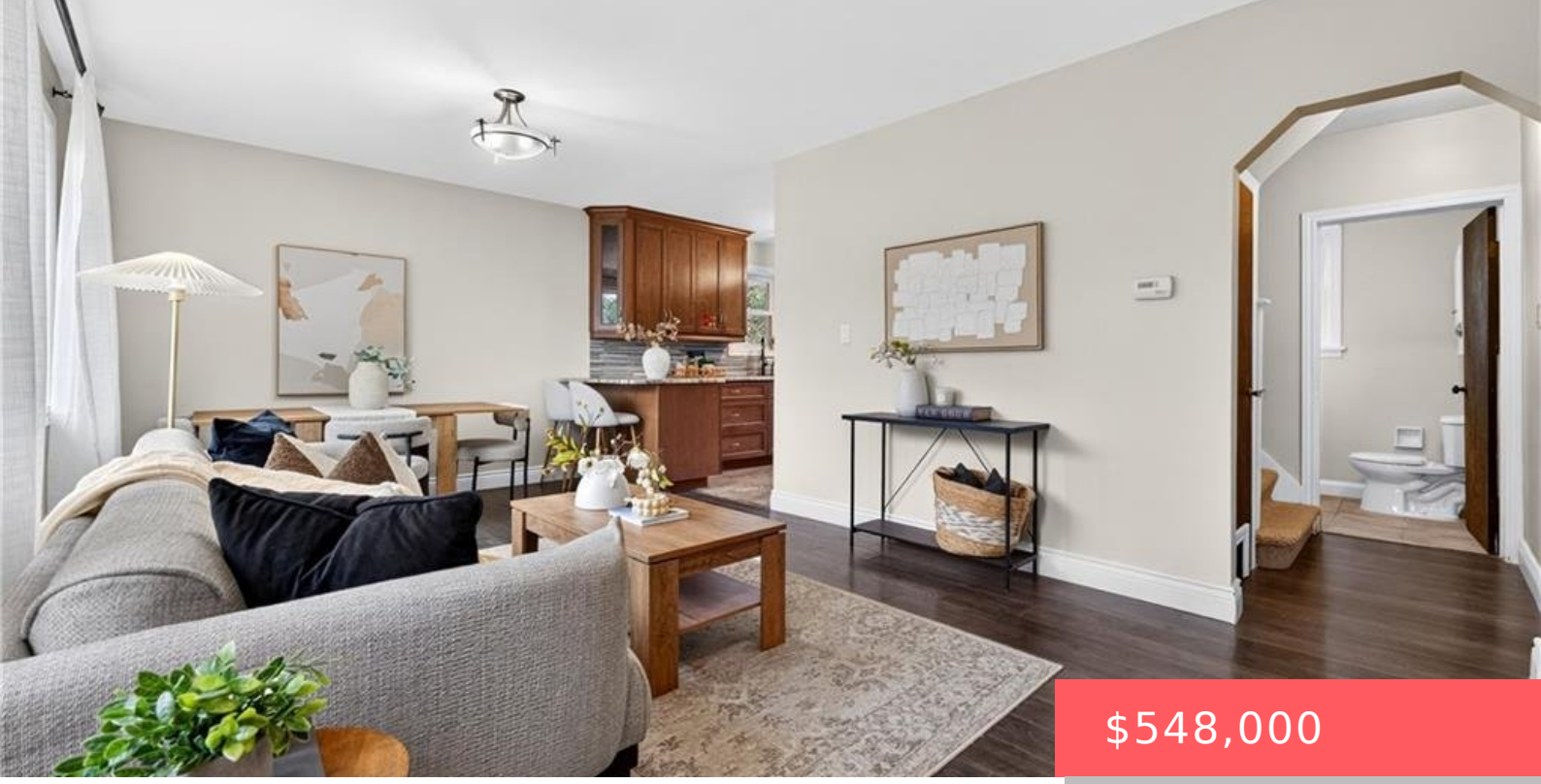

$548,000

176 AVALON PL, KITCHENER, ON N2M 4N8, CANADA

https://krealtypros.com

- 3 beds
- 2 baths
- Single Family Residence
- Residential
- Active
- 1227 sq ft

Unlimited opportunity awaits! It may be your first home, future dream home, investment 2 property for two 31-ft detached custom homes or a multiplex. This upgraded & renovated home sits on a quiet cul-de-sac with a huge front yard, no sidewalk or hydro pole, plus a large driveway with parking for up to 6 cars. [...]

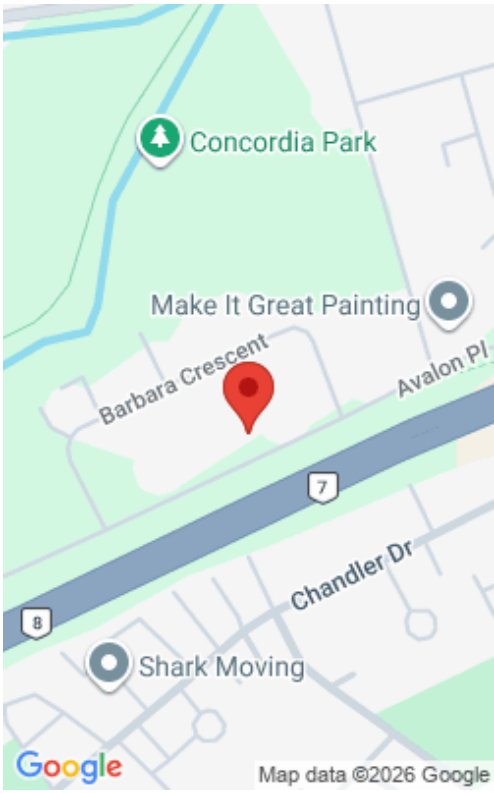

Building Details

Stories: 1

Parking Features: Attached Garage

Covered Spaces: 1

Garage Spaces: 1

Building Area Total: 1227 sq ft

Security Features: Smoke Detector, Smoke Detector(s)

Construction Materials: Brick Veneer, Vinyl Siding

Roof: Asphalt Shing

Amenities & Features

Water Source: Municipal

Appliances: Water Softener, Dishwasher, Dryer, Gas Oven/Range, Range Hood, Refrigerator, Washer

Cooling: Central Air

Heating: Forced Air, Natural Gas

Architectural Style: Traditional

Sewer: Sewer (Municipal)

Attached Garage Yes/ No: 1

Frontage Type: North

