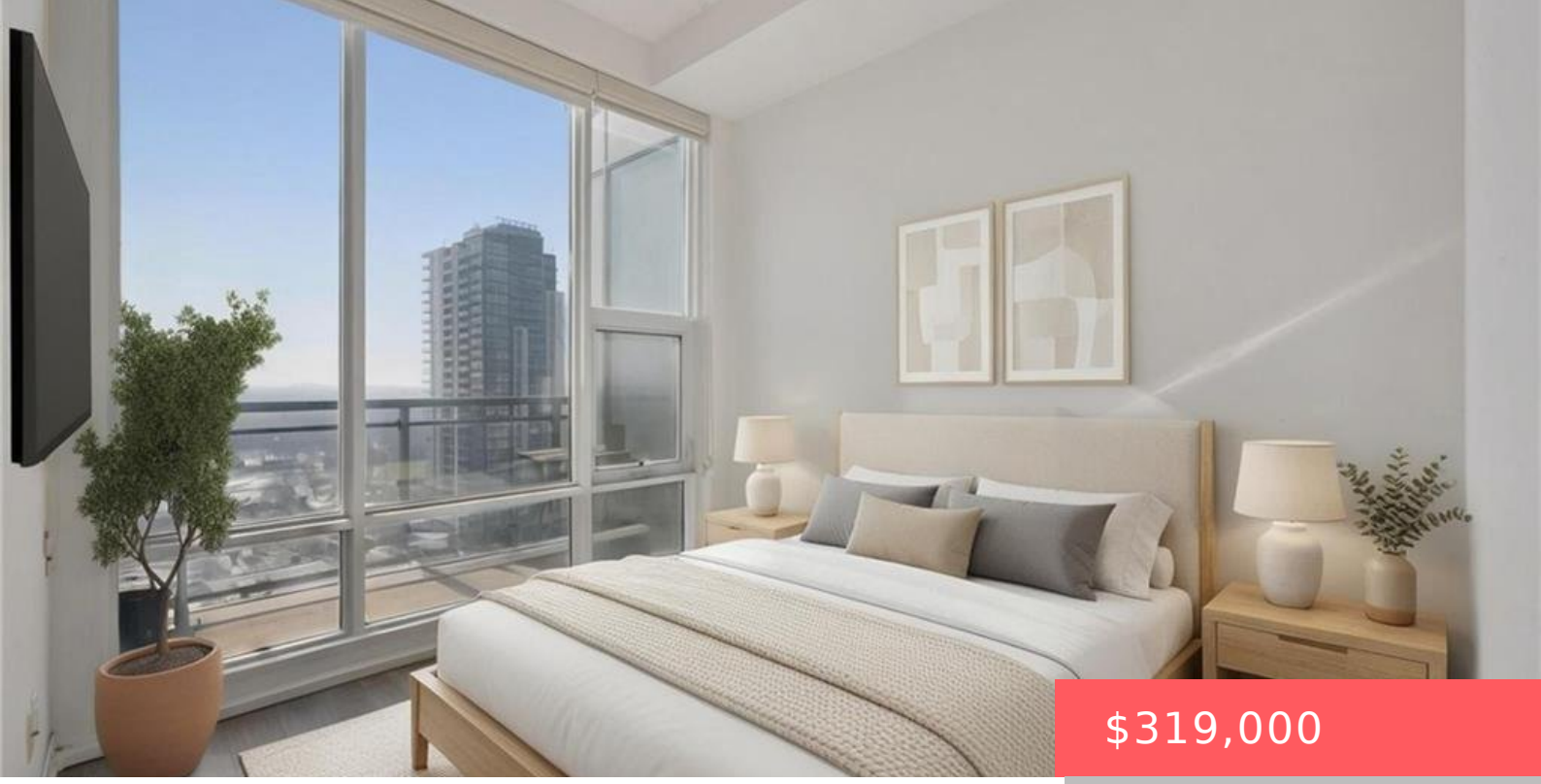

$319,000

- 1 bed
- 1 bath
- Condo/Apt Unit
- Residential
- Active
- 633 sq ft

85 DUKE ST W, KITCHENER, ON N2J 0B3, CANADA

https://krealtypros.com

Welcome to Suite 1707 at 85 Duke Street West, a west-facing penthouse 1 bedroom plus den directly across from Kitchener City Hall. Soaring ceilings and oversized windows give this 633 sq ft suite a sense of space you don’t expect at this size, with natural light all day and sunsets from your private balcony in […]



Building Details

Stories: 1

Parking Features: Attached Garage

Construction Materials: Cement Siding

Entry Level: 17

Building Area Total: 633 sq ft

Covered Spaces: 1

Garage Spaces: 1

Roof: Flat

Amenities & Features

Water Source: Municipal-Metered

Architectural Style: Apartment

Sewer: Sewer (Municipal)

Cooling: Central Air

Interior Features: Built-In Appliances

Frontage Type: South

Patio & Porch Features: Open

Appliances: Built-in Microwave, Dishwasher, Dryer, Refrigerator, Stove, Washer

Window Features: Window Coverings

Attached Garage Yes/ No: 1

Heating: Forced Air