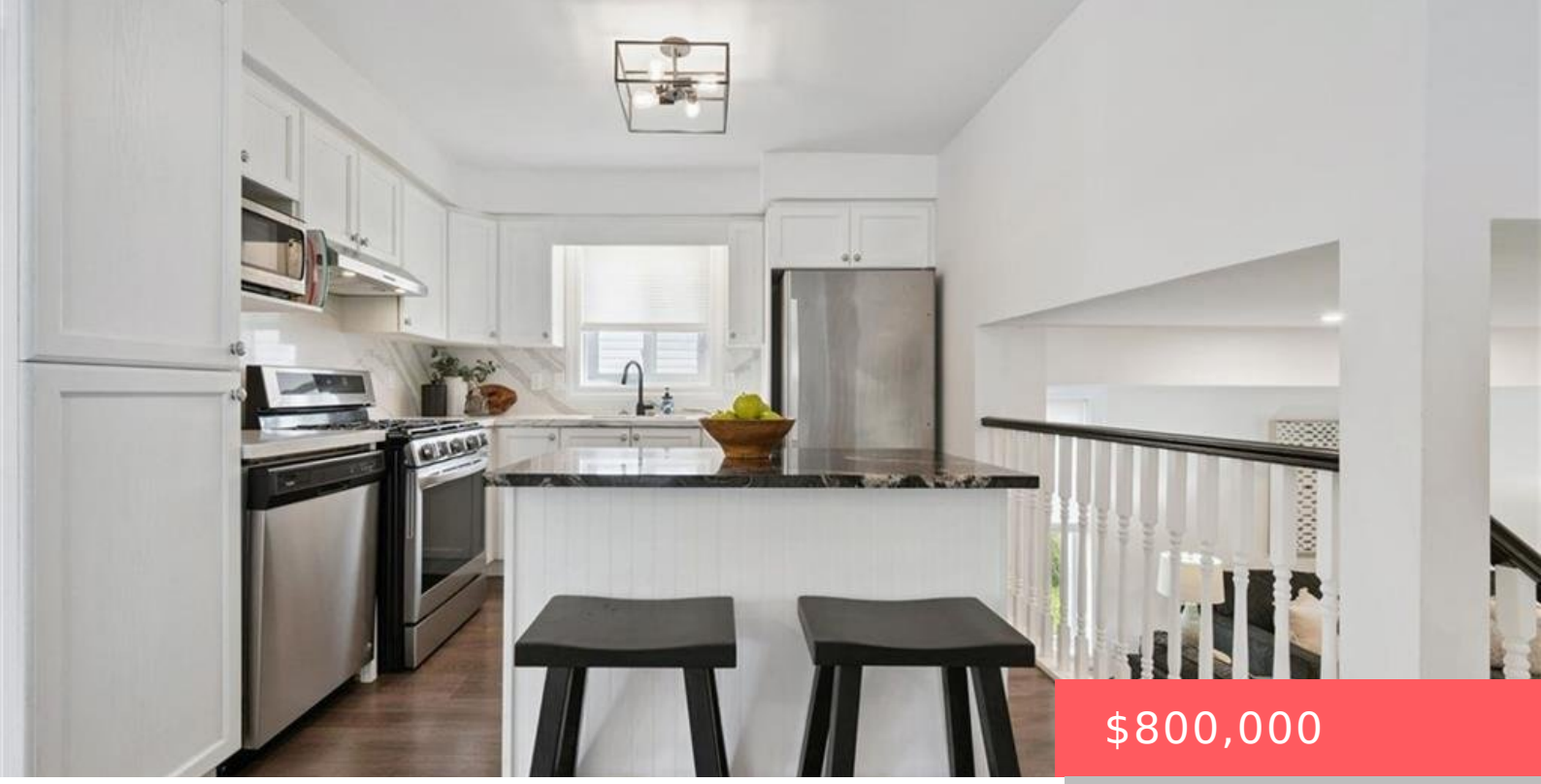

$800,000

142 MARL MEADOW DR, KITCHENER, ON N2R 1L3, CANADA

https://krealtypros.com

- 3 beds
- 3 baths
- Single Family Residence
- Residential
- Active
- 1418 sq ft

Welcome to 142 Marl Meadow Drive, a 3 bedroom home located in the Brigadoon neighbourhood of Kitchener. This charming home has been lovingly updated and has a modern open concept layout spread across a 4 level backsplit design. The clean white kitchen has all the stainless steel appliances included and a moveable island. The top […]



Building Details

Stories: 2

Parking Features: Attached Garage, Garage Door Opener, Concrete

Covered Spaces: 1

Garage Spaces: 1

Building Area Total: 1893 sq ft

View: Forest

Construction Materials: Brick, Vinyl Siding

Roof: Asphalt Shing

Amenities & Features

Water Source: Municipal

Architectural Style: Backsplit

Appliances: Instant Hot Water, Water Heater, Water Softener, Dishwasher, Dryer, Gas Stove, Microwave, Refrigerator, Washer

Waterfront Features: River/Stream

Cooling: Central Air

Interior Features: Central Vacuum, Auto Garage Door Remote(s)

Frontage Type: North

Fencing: Full

Patio & Porch Features: Patio

View Yes / No: 1

Sewer: Sewer (Municipal)

Window Features: Window Coverings

Attached Garage Yes/ No: 1

Heating: Forced Air, Natural Gas

Fireplace Features: Electric