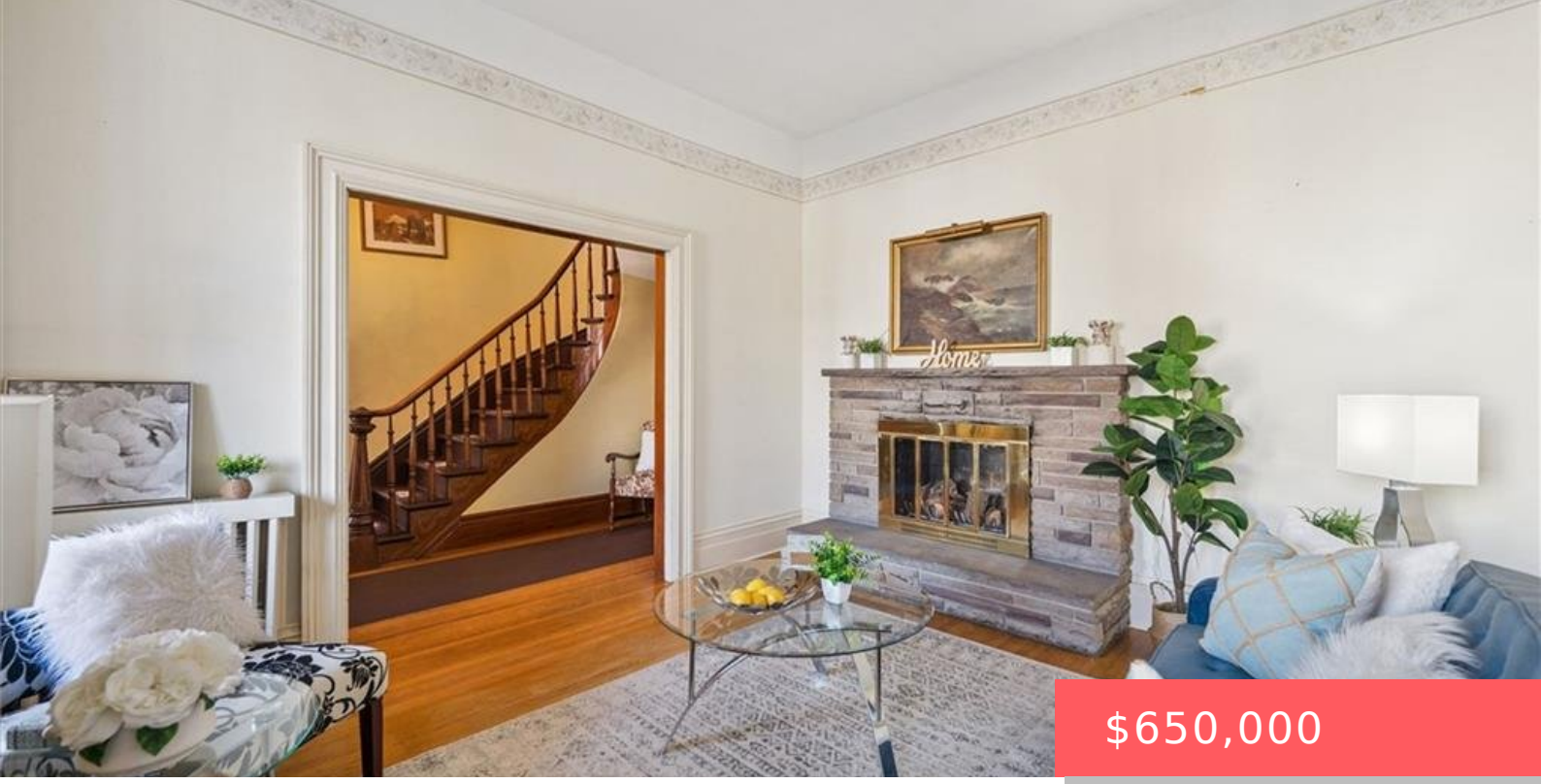

$650,000

- 3 beds
- 2 baths
- Single Family Residence
- Residential
- Active
- 1710 sq ft

119 WELLINGTON ST, CAMBRIDGE, ON N1R 3Y8, CANADA

https://krealtypros.com

This is a charming charactor home built in the 1860’s and has a historical designation on the exterior facade. The interior has been kept with the charm and character intact, lots of natural wood, high ceilings on the main floor , gracious staircase, bay window and some hardwood floors. There is a main floor bedroom […]

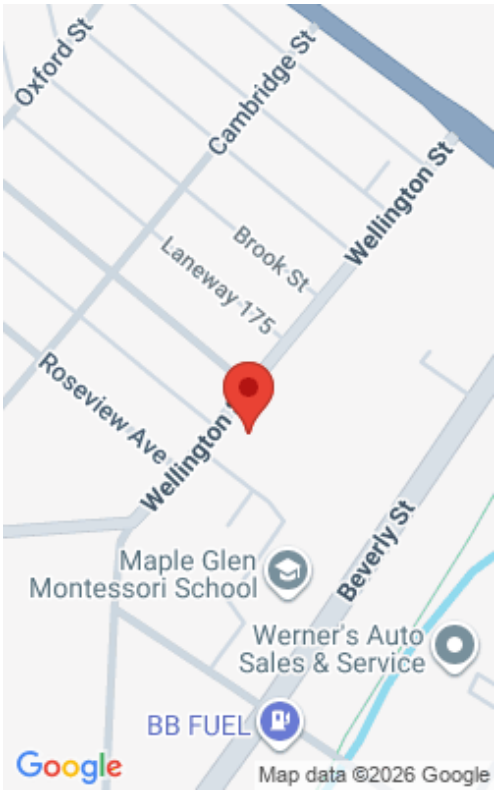

Building Details

Stories: 1

Building Area Total: 1710 sq ft

Construction Materials: Brick Veneer

Roof: Asphalt Shing

Amenities & Features

Water Source: Municipal

Architectural Style: Traditional

Appliances: Water Heater, Dryer, Refrigerator, Stove, Washer

Pool Features: None

Sewer: Sewer (Municipal)

Cooling: Central Air

Heating: Forced Air, Natural Gas

Frontage Type: West