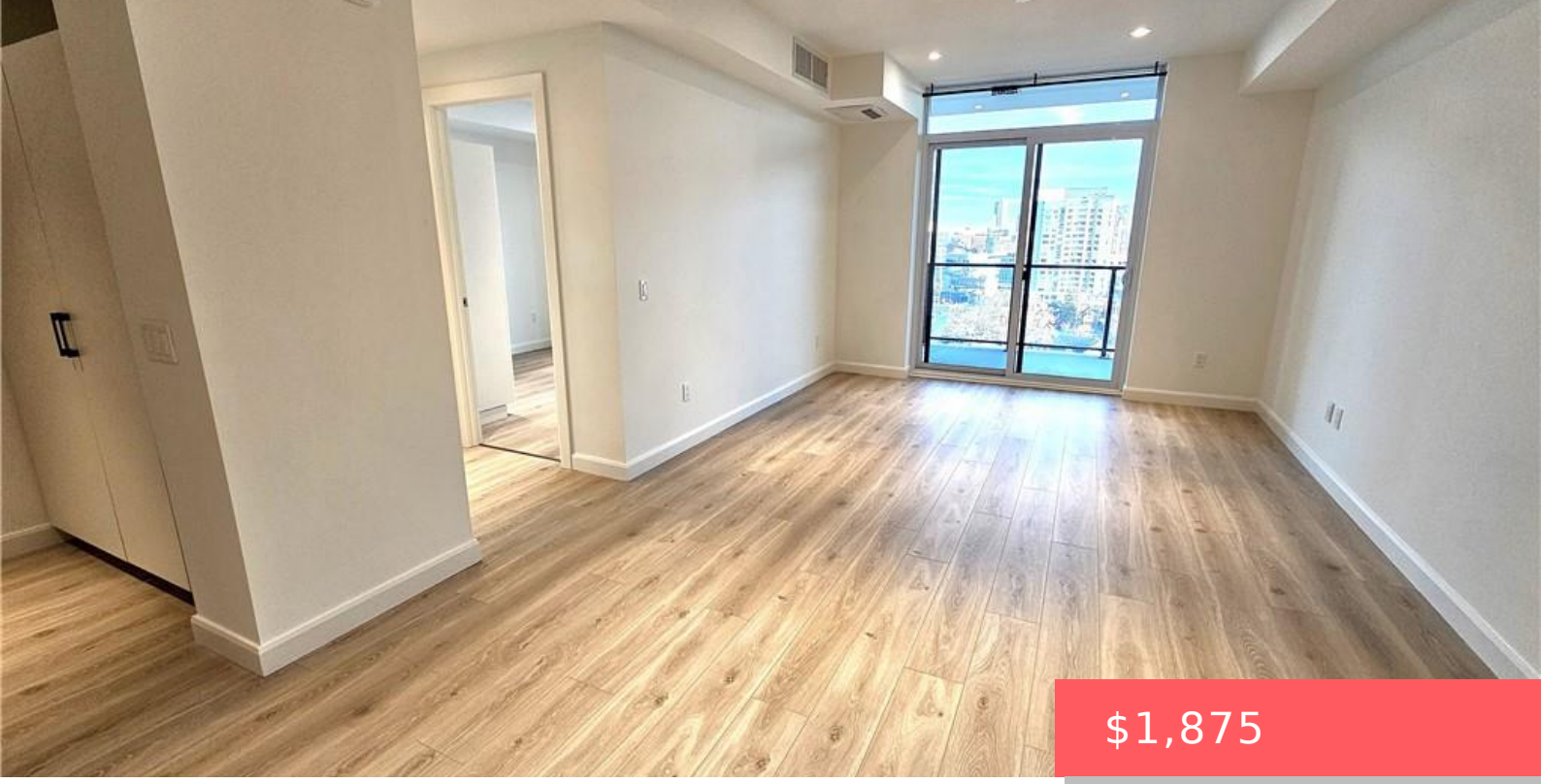

$1,875

- 1 bed
- 1 bath
- Condo/Apt Unit
- Residential Lease
- Active
- 624 sq ft

723 KING ST W, KITCHENER, ON N2G 1E3, CANADA

https://krealtypros.com

Welcome to #1108 at 741 King St W, where Scandinavian design meets smart-home living. This large 1-bedroom, 1-bath suite offers 624 sqft of modern space with white cabinetry, black accents, quartz counters, and built-in appliances. The open layout features an island, defined dining and living areas, and walkout to a spacious 204 sqft private balcony. […]

Building Details

Building Area Total: 624 sq ft

Covered Spaces: 1

Garage Spaces: 1

Building Name: The Bright Building

Construction Materials: Concrete, Steel Siding

Roof: Flat

Amenities & Features

Water Source: Municipal

Architectural Style: 1 Storey/Apt

Sewer: Sewer (Municipal)

Cooling: Central Air

Heating: Heat Pump

Frontage Type: South

Patio & Porch Features: Terrace, Patio

Appliances: Dishwasher, Dryer, Range Hood, Stove, Washer

Exterior Features: Built-in Barbecue

Interior Features: Elevator

Furnished: Unfurnished