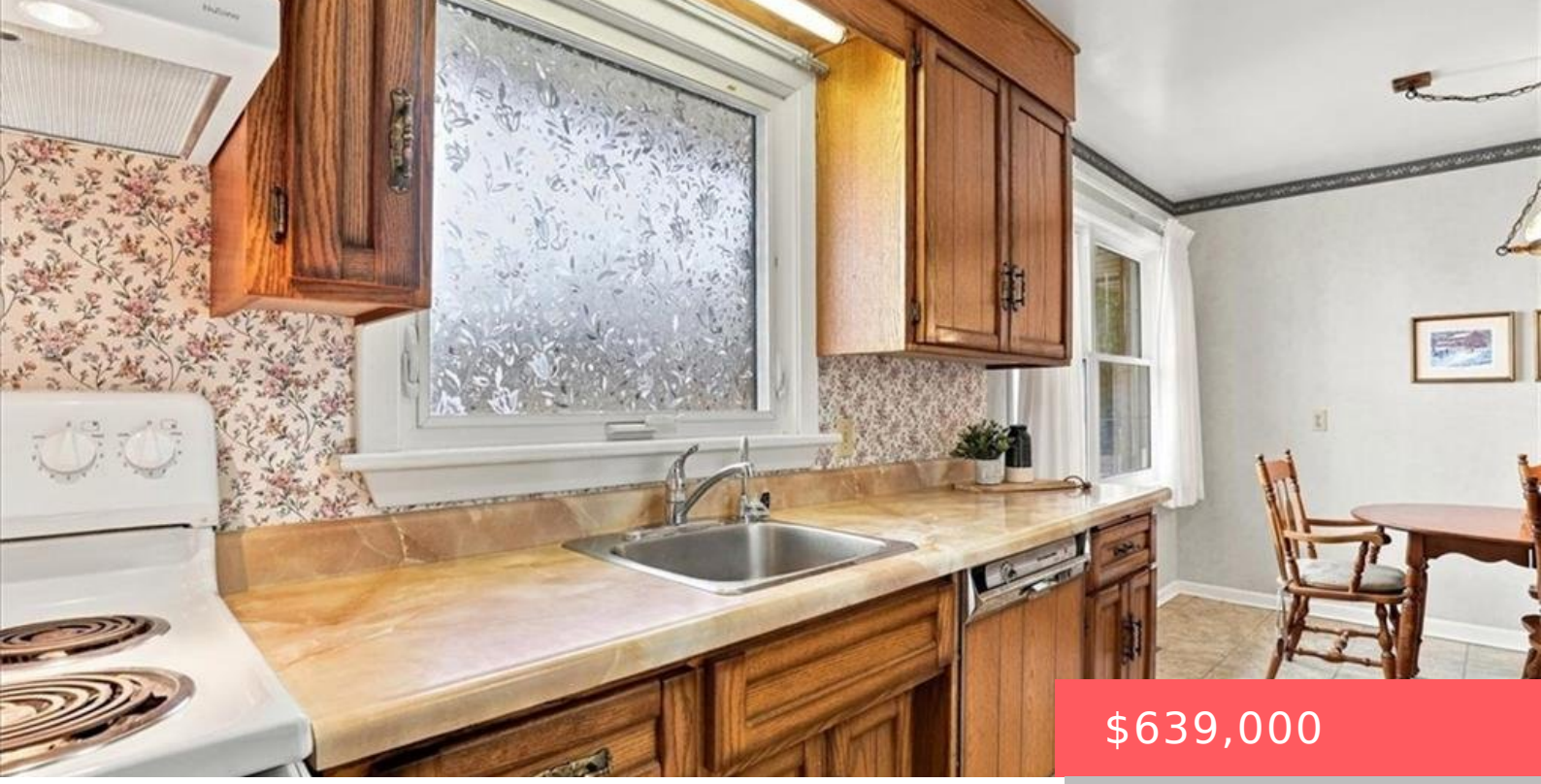

$639,000

- 3 beds
- 1 bath
- Single Family Residence
- Residential
- Active
- 1050 sq ft

1054 UNION ST, KITCHENER, ON N2H 6J7, CANADA

https://krealtypros.com

Lovingly owned by the same family since 1965 and situated in popular “Breithaupt Park” this spacious bungalow has many updates and extras that your family is going to love! Very short walking distance to greenspace, ball diamonds and the iconic Breithaupt Centre! The Breithaupt Centre is home to a pool, gym, solarium and more! Let’s […]



Building Details

Stories: 1

Year Built Details: Town Records

Security Features: Smoke Detector, Carbon Monoxide Detector(s), Smoke Detector(s)

Construction Materials: Brick Veneer

Roof: Asphalt Shing

Building Area Total: 1480 sq ft

Parking Features: Attached Garage, Garage Door Opener, Asphalt

Covered Spaces: 2

Garage Spaces: 2

Amenities & Features

Water Source: Municipal-Metered

Appliances: Water Heater, Water Softener, Dishwasher, Dryer, Freezer, Hot Water Tank Owned, Range Hood, Refrigerator, Stove, Washer

Exterior Features: Landscaped

Cooling: Central Air

Interior Features: Auto Garage Door Remote(s)

Frontage Type: East

Architectural Style: Bungalow

Sewer: Sewer (Municipal)

Window Features: Window Coverings

Attached Garage Yes/ No: 1

Heating: Forced Air, Natural Gas