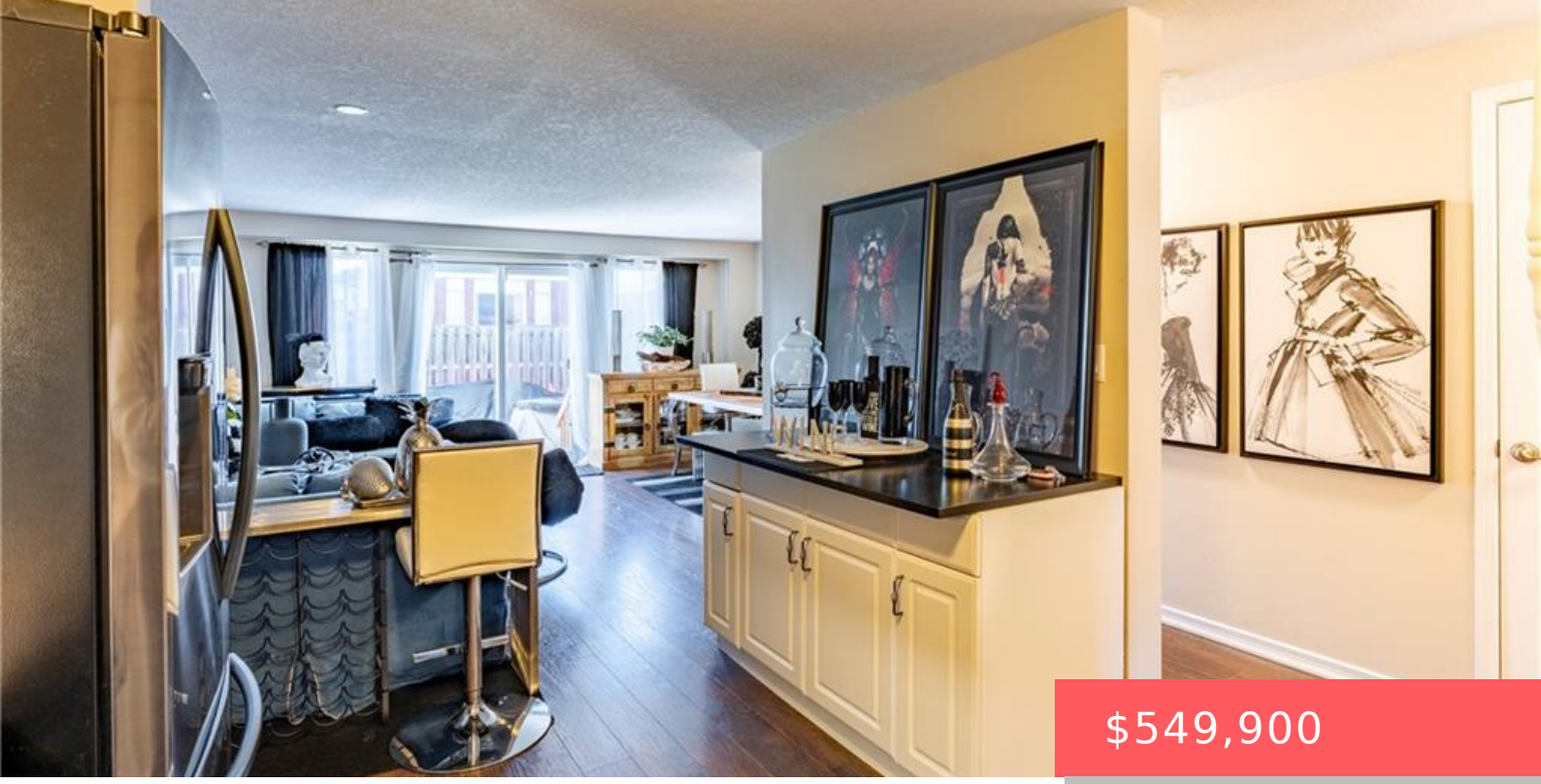

$549,900

102 DONNENWERTH DR, KITCHENER, ON N2E 4C9, CANADA

https://krealtypros.com

- 3 beds
- 2 baths
- Row/Townhouse
- Residential
- Active
- 1185.23 sq ft

Welcome to 102 Donnenwerth Drive, nestled in the sought after Williamsburg neighbourhood, a thriving community in one of the most desirable and accessible locations in the city. This beautifully kept freehold townhome is the perfect blend of comfort, style, and convenience, offering an inviting layout that instantly feels like home. Step into a bright and [...]

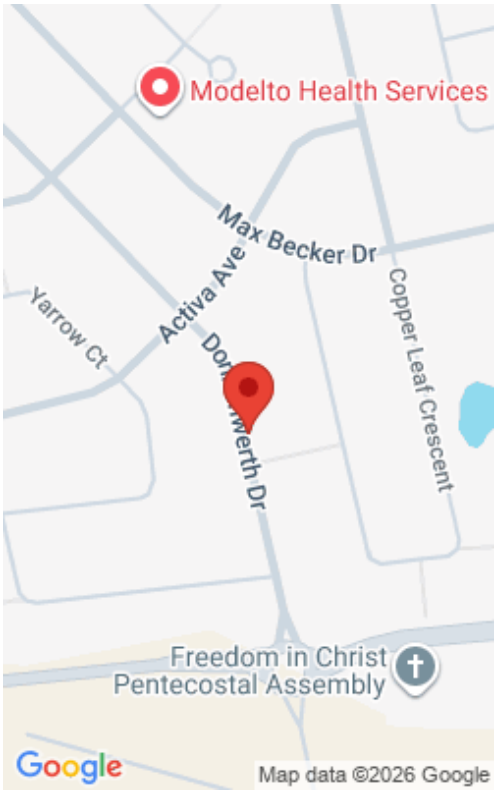

Building Details

Building Area Total: 1185.23 sq ft

Covered Spaces: 1

Garage Spaces: 1

Parking Features: Attached Garage, Asphalt, Inside Entry

Construction Materials: Brick, Vinyl Siding

Roof: Asphalt Shing

Amenities & Features

Water Source: Municipal

Appliances: Built-in Microwave, Dishwasher, Dryer, Refrigerator, Stove, Washer

Cooling: Central Air

Interior Features: None

Frontage Type: East

Architectural Style: Two Story

Sewer: Sewer (Municipal)

Attached Garage Yes/ No: 1

Heating: Forced Air, Natural Gas