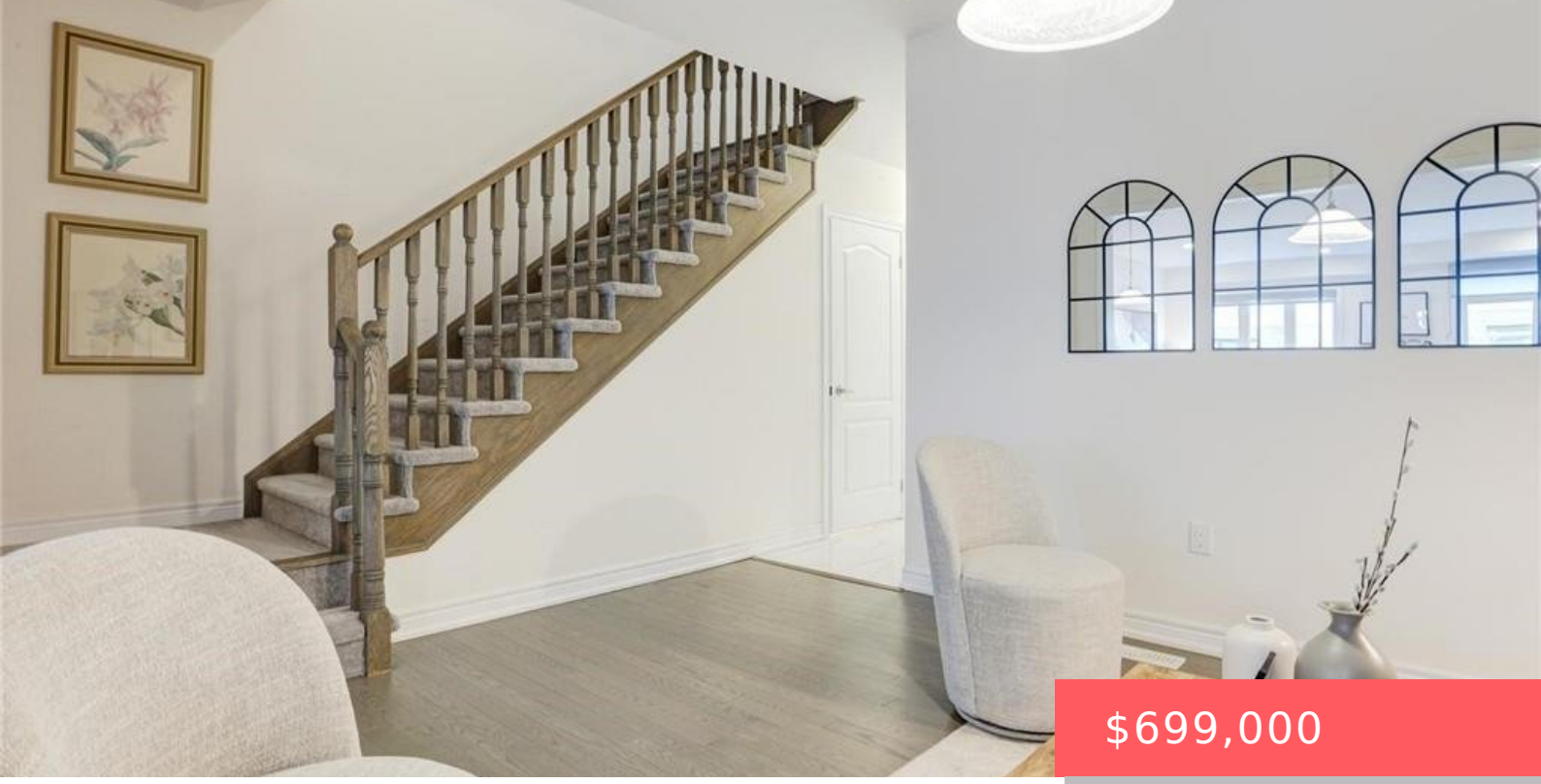

$699,000

- 3 beds
- 3 baths
- Row/Townhouse
- Residential
- Active
- 2015 sq ft

166 DEERPATH DR, GUELPH, ON N1K 0E2, CANADA

https://krealtypros.com

Welcome to this beautifully designed modern freehold townhouse in a sought-after Guelph neighborhood! Built in 2022, this spacious 2,015 sq ft home features 9-ft ceilings on the main floor and a thoughtfully upgraded layout perfect for families. The separate living and family rooms offer plenty of space for entertaining and everyday comfort. The upgraded kitchen [...]

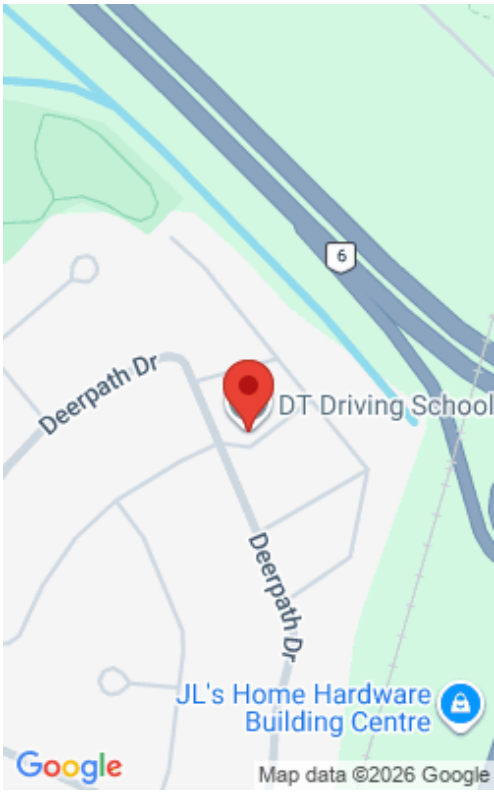

Building Details

Building Area Total: 2015 sq ft

Security Features: Carbon Monoxide Detector, Smoke Detector

Construction Materials: Brick

Roof: Asphalt Shing

Parking Features: Attached Garage, Asphalt

Covered Spaces: 1

Garage Spaces: 1

Amenities & Features

Water Source: Municipal-Metered

Appliances: Built-in Microwave, Dishwasher, Range Hood, Refrigerator, Stove, Washer

Window Features: Window Coverings

Attached Garage Yes/ No: 1

Heating: Forced Air, Natural Gas

Architectural Style: Two Story

Sewer: Sewer (Municipal)

Cooling: Central Air

Interior Features: Water Meter

Frontage Type: North