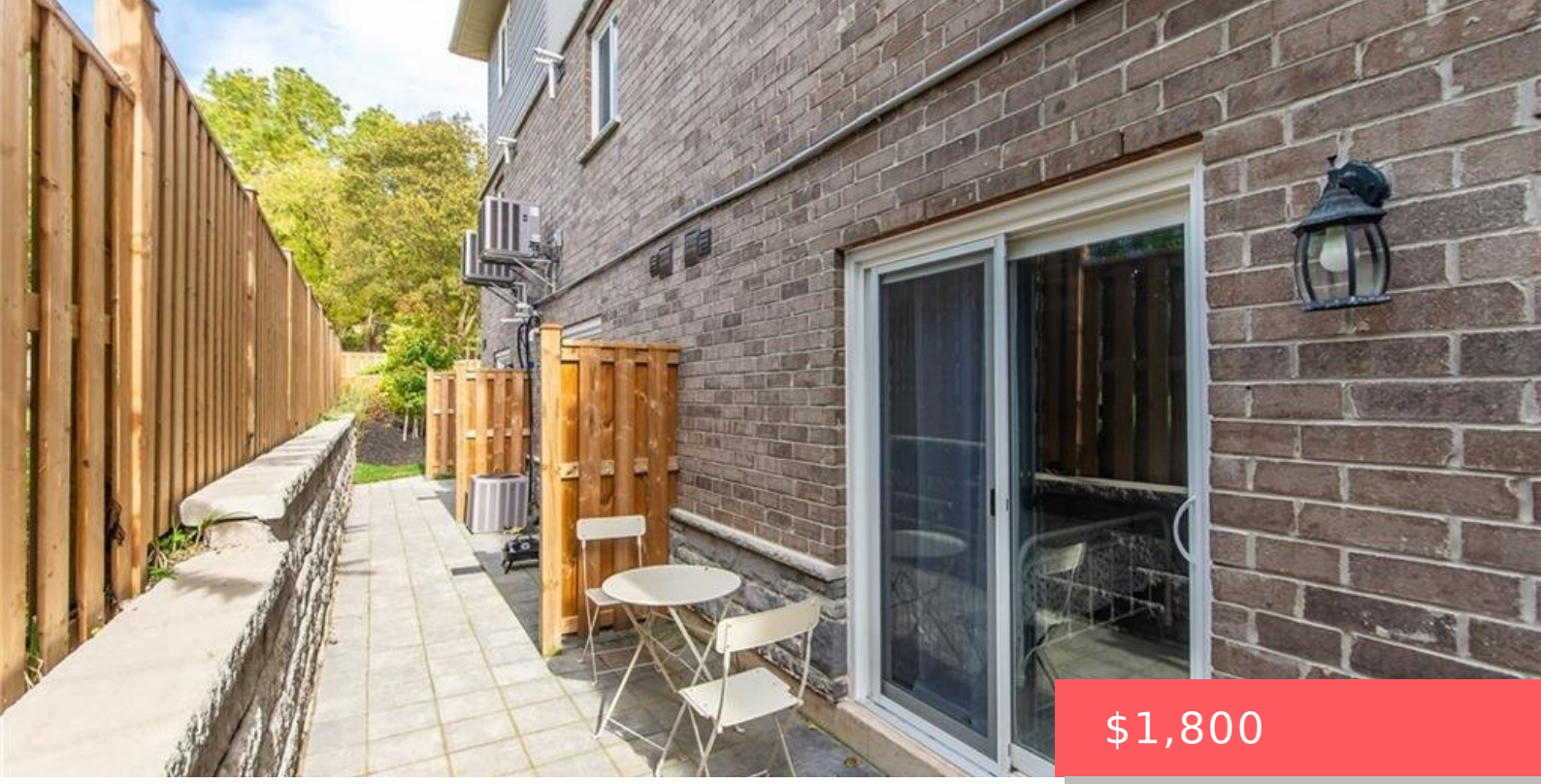

$1,800

- 1 bed
- 1 bath
- Row/Townhouse
- Residential Lease
- Active
- 460 sq ft

122 COURTLAND AVE E, KITCHENER, ON N2G 0B8, CANADA

https://krealtypros.com

Welcome to 122 Courtland Avenue E, Unit 10, Kitchener! Enjoy comfortable, low-maintenance living in this beautifully maintained ground-floor, 1-bedroom stacked townhome, ideally situated in the desirable Mill-Courtland neighbourhood. Offering modern finishes, a functional layout, and a private outdoor space, this home is perfect for professionals, couples, or anyone seeking convenience and urban living. ALL-INCLUSIVE RENT […]



Building Details

Stories: 1

Parking Features: Asphalt, Mutual/Shared

Entry Level: 1

Building Area Total: 460 sq ft

Construction Materials: Aluminum Siding, Brick

Roof: Asphalt Shing

Amenities & Features

Water Source: Community Well, Municipal

Appliances: Water Heater, Dishwasher, Dryer, Refrigerator, Stove, Washer

Sewer: Sewer (Municipal)

Heating: Forced Air, Natural Gas

Frontage Type: North

Architectural Style: Stacked Townhouse

Pool Features: None

Cooling: Central Air

Furnished: Unfurnished

Fencing: Full

